

Paktschuk, probably only summer grazing-grounds with springs. The nearest mountains on the right, where the little isolated range terminates, is called Jugmo. Farther on the southern range is known as Jungla-tak. Matscha and Naktscha are the names of two conspicuous rounded protuberances on the north of our route. A locality to the

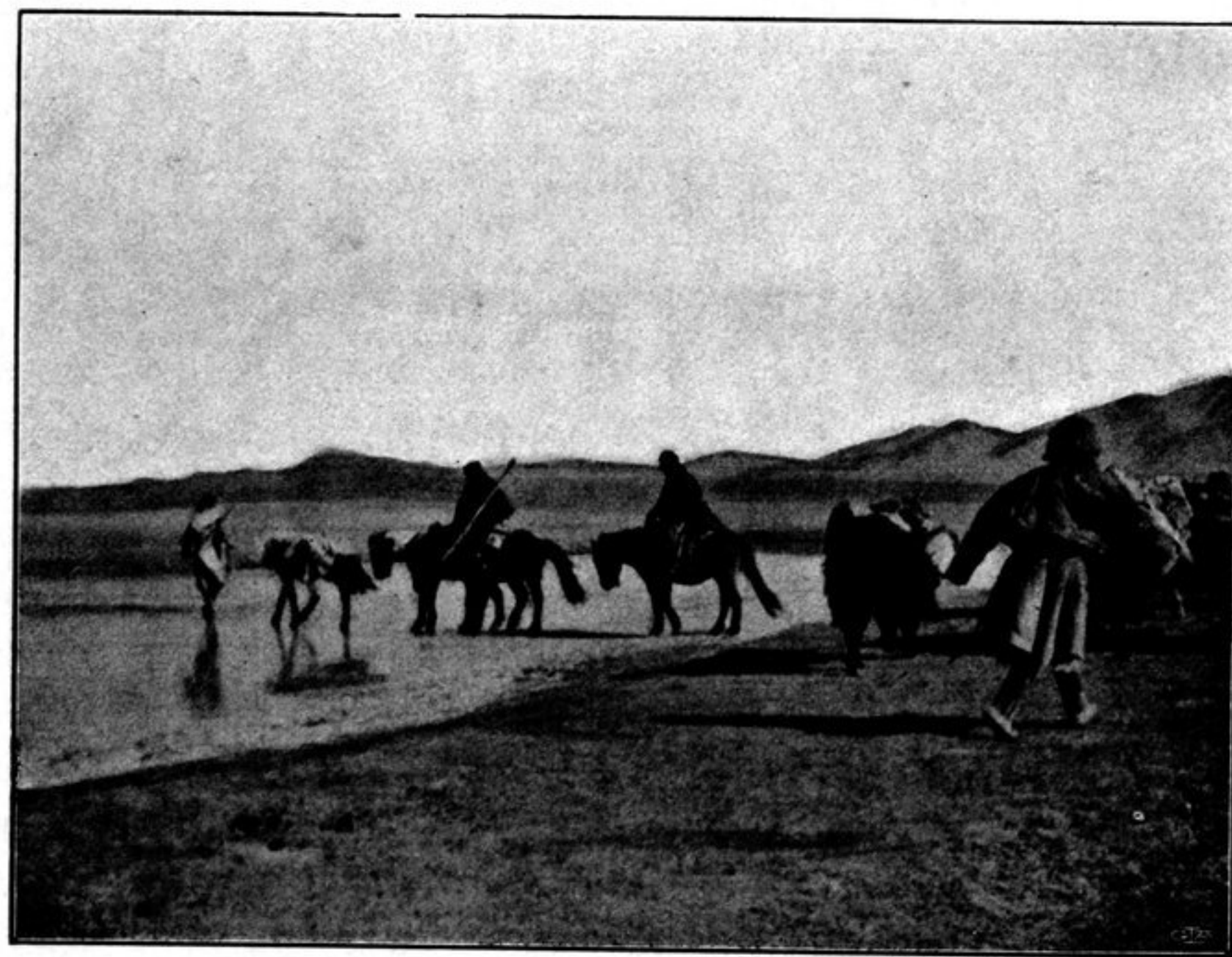
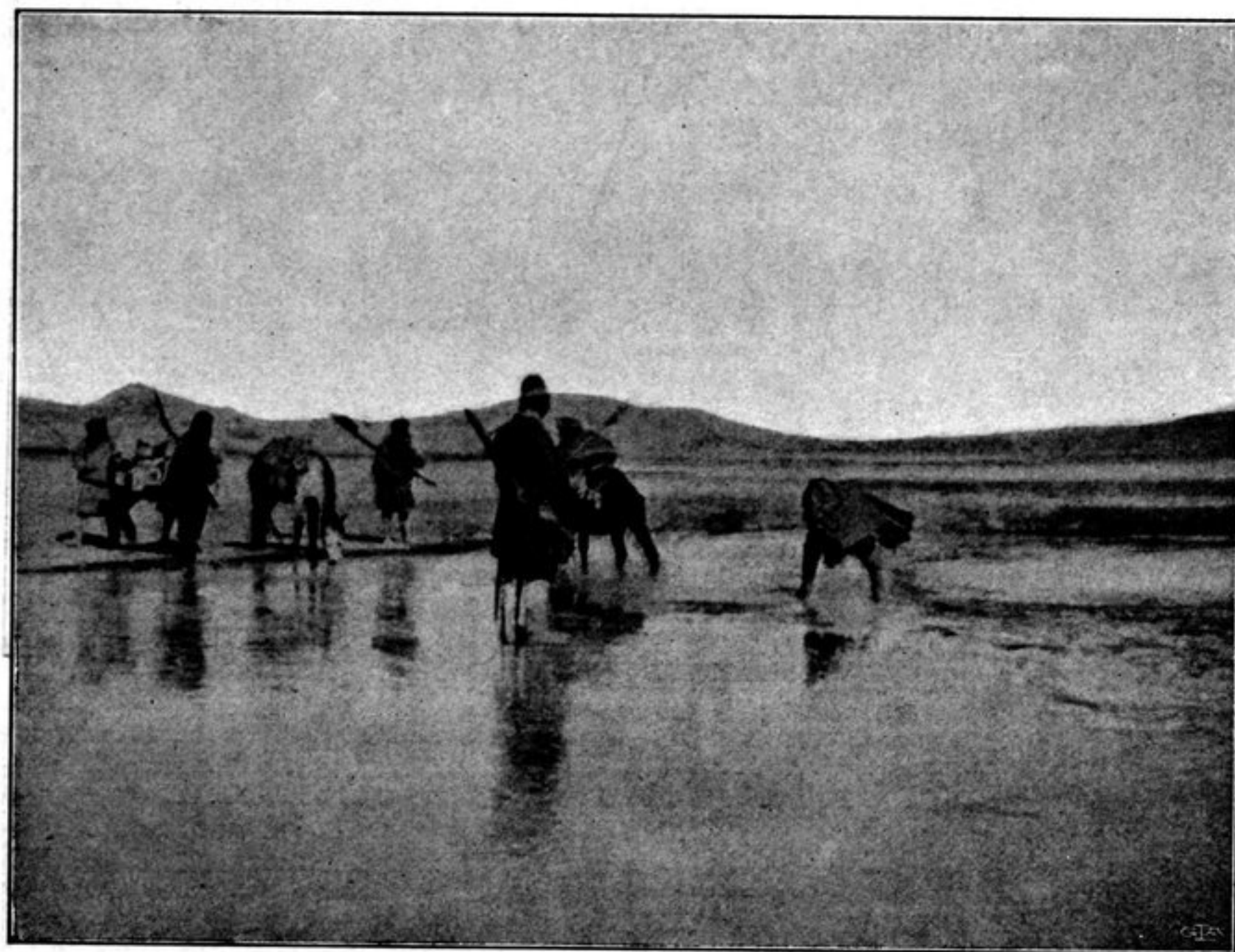

Fig. 116. CROSSING THE OMBO-TSANGPO.

south-west is known under the name of Hare-sädschir, and a smaller snowy summit in the south-east as Janak, this being apparently a part of the crest called Nagbo-tsesum. It is also conceivable that different tribes give different names to the same locality; the Perutse-tso being a dialectal boundary-line of this description between