Our lonely desert camp at Ukh-tokhoi *Hempel Photo*

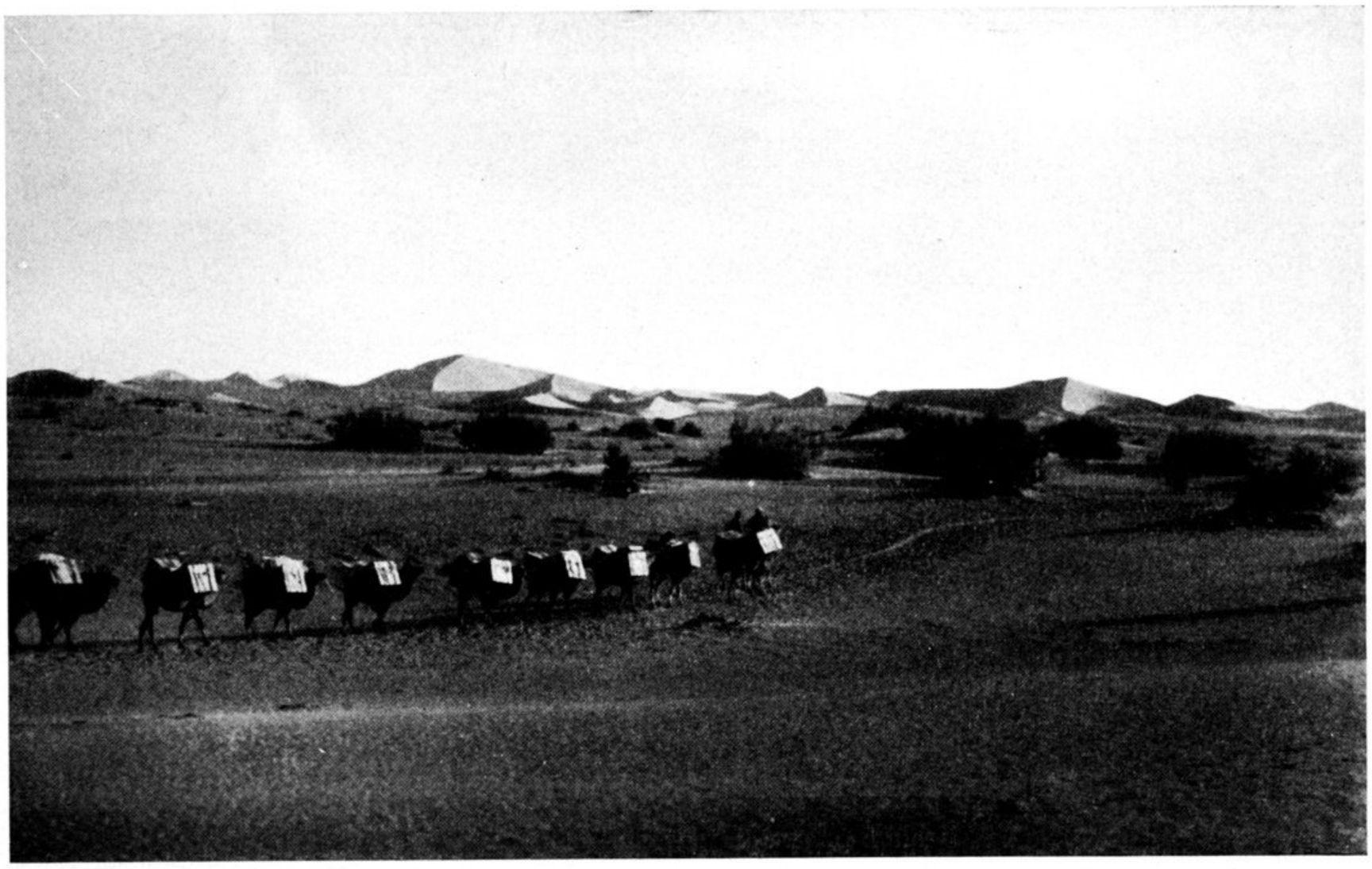

Approaching the high sand-dunes *Lieberenz Photo*