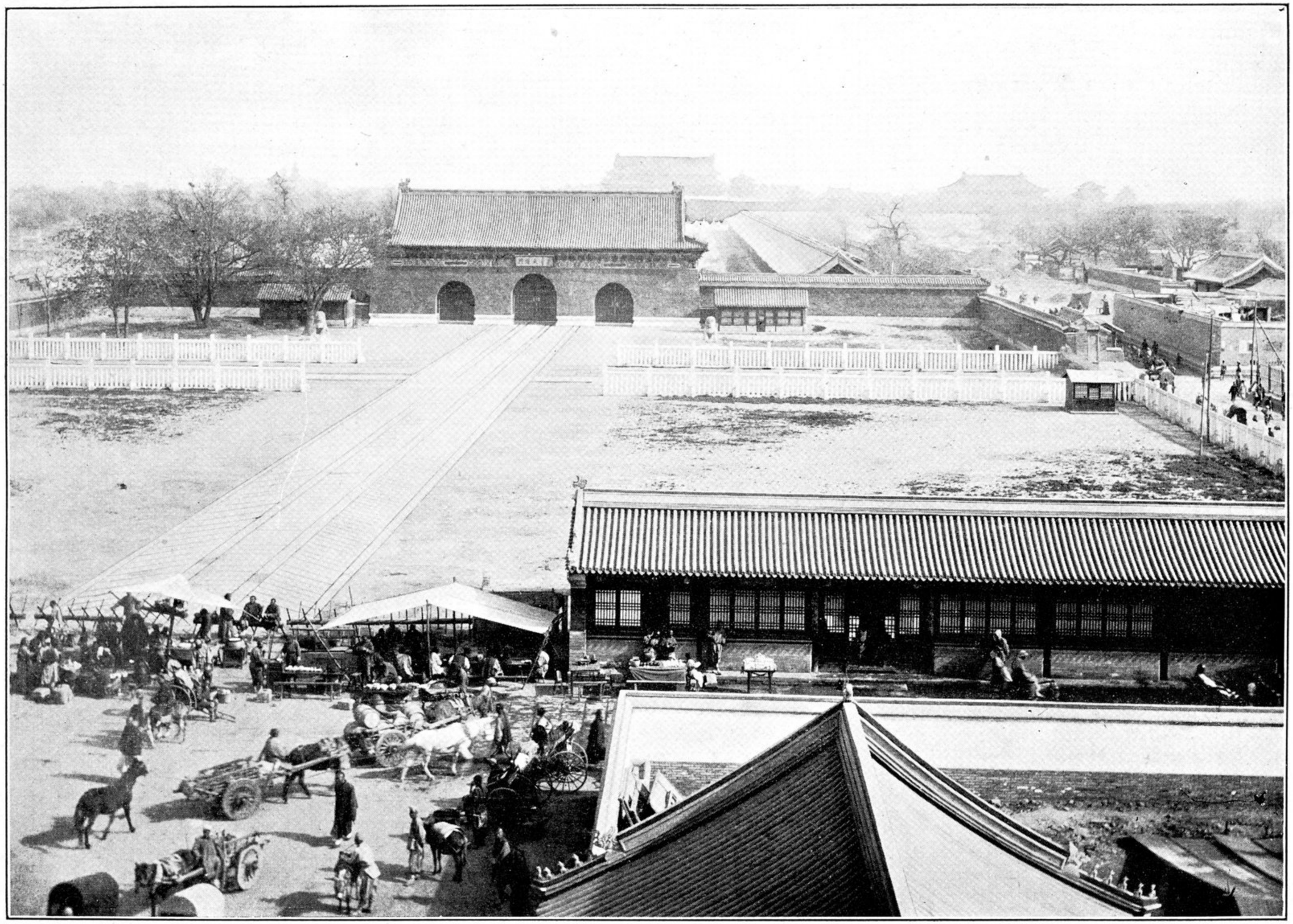

No 4. Ta-chin-men Gate. 大清門