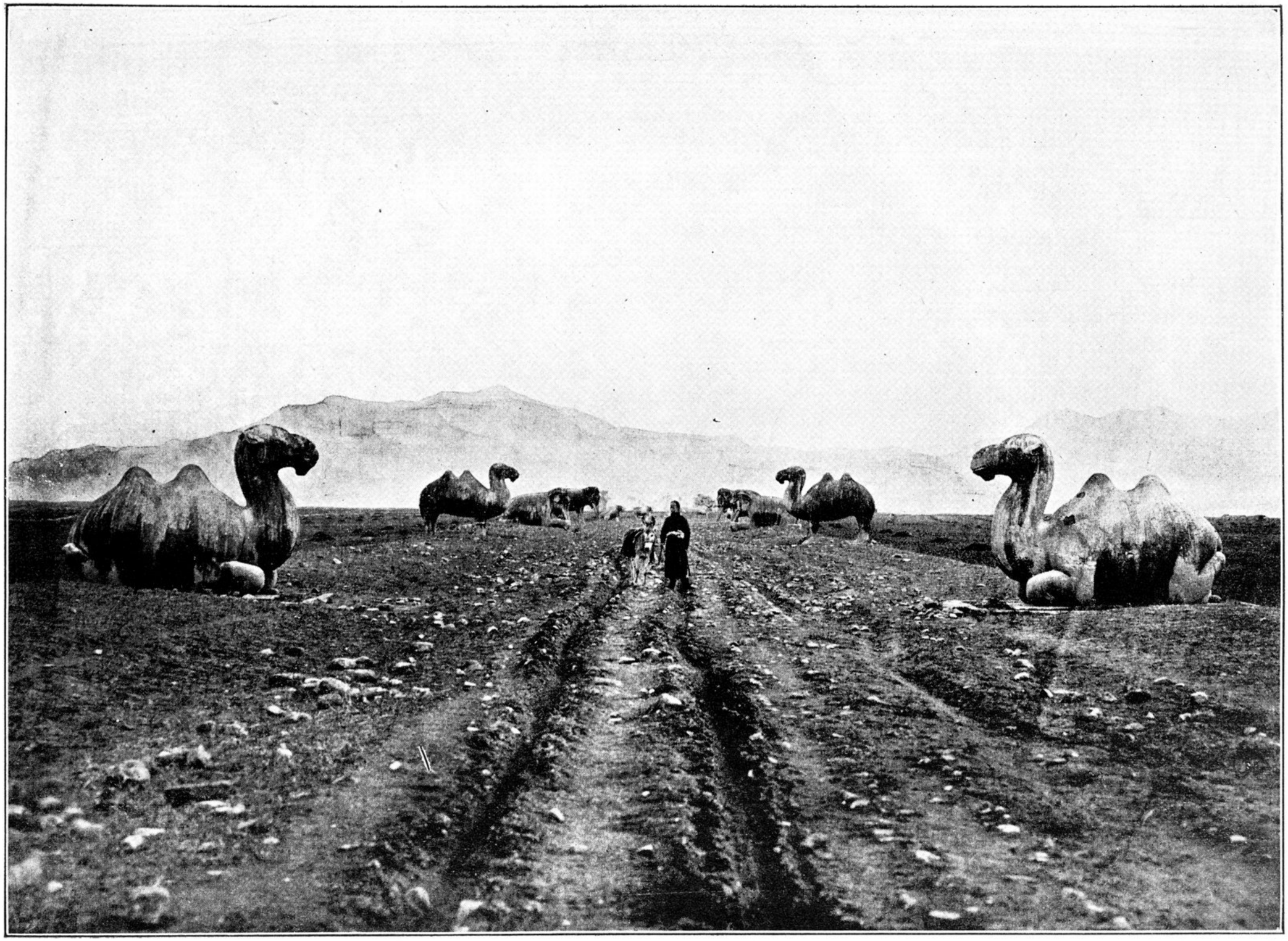

No 57. Second.

十三陵