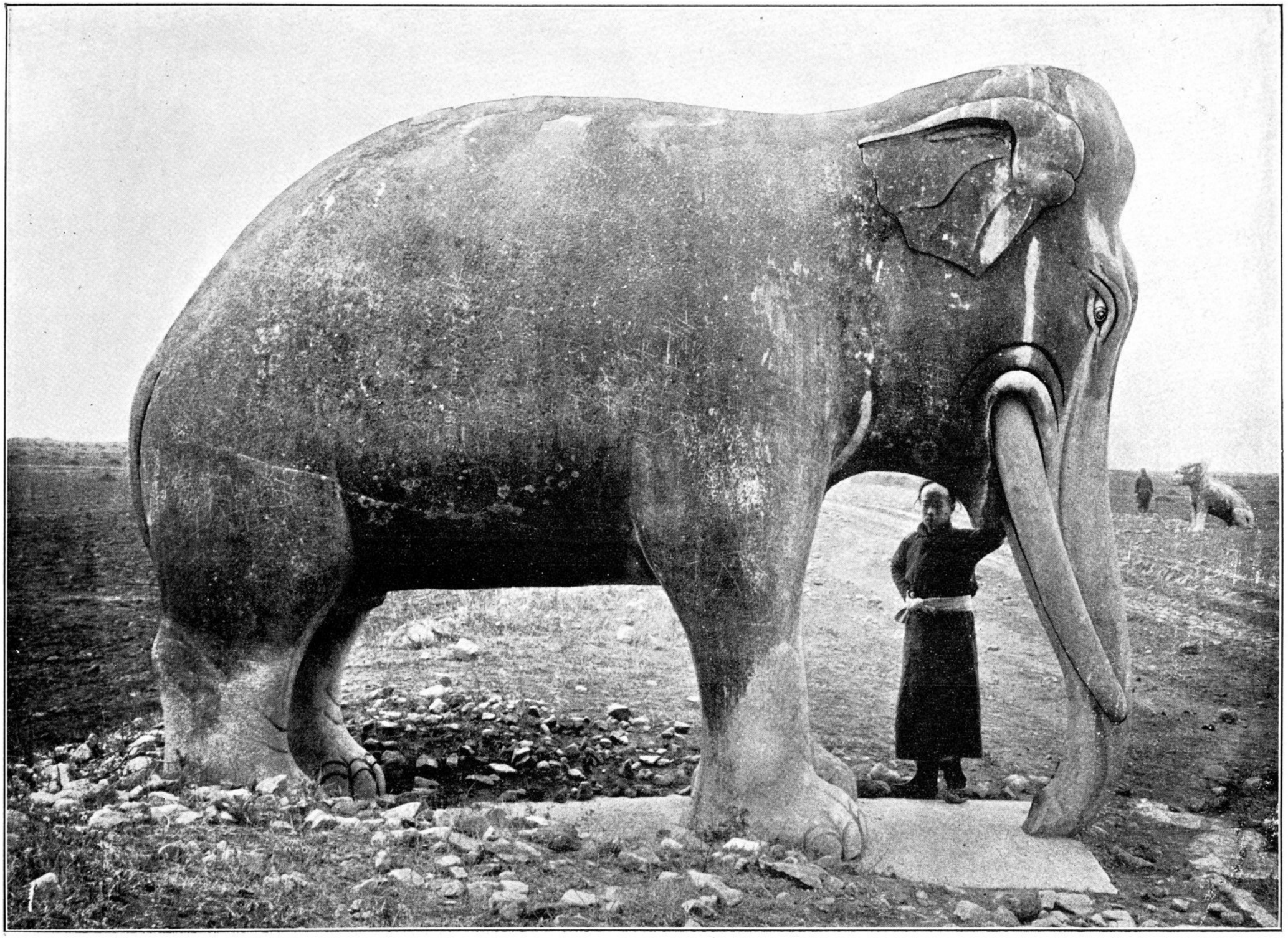

No 59. Fourth.

十三陵