Peking.

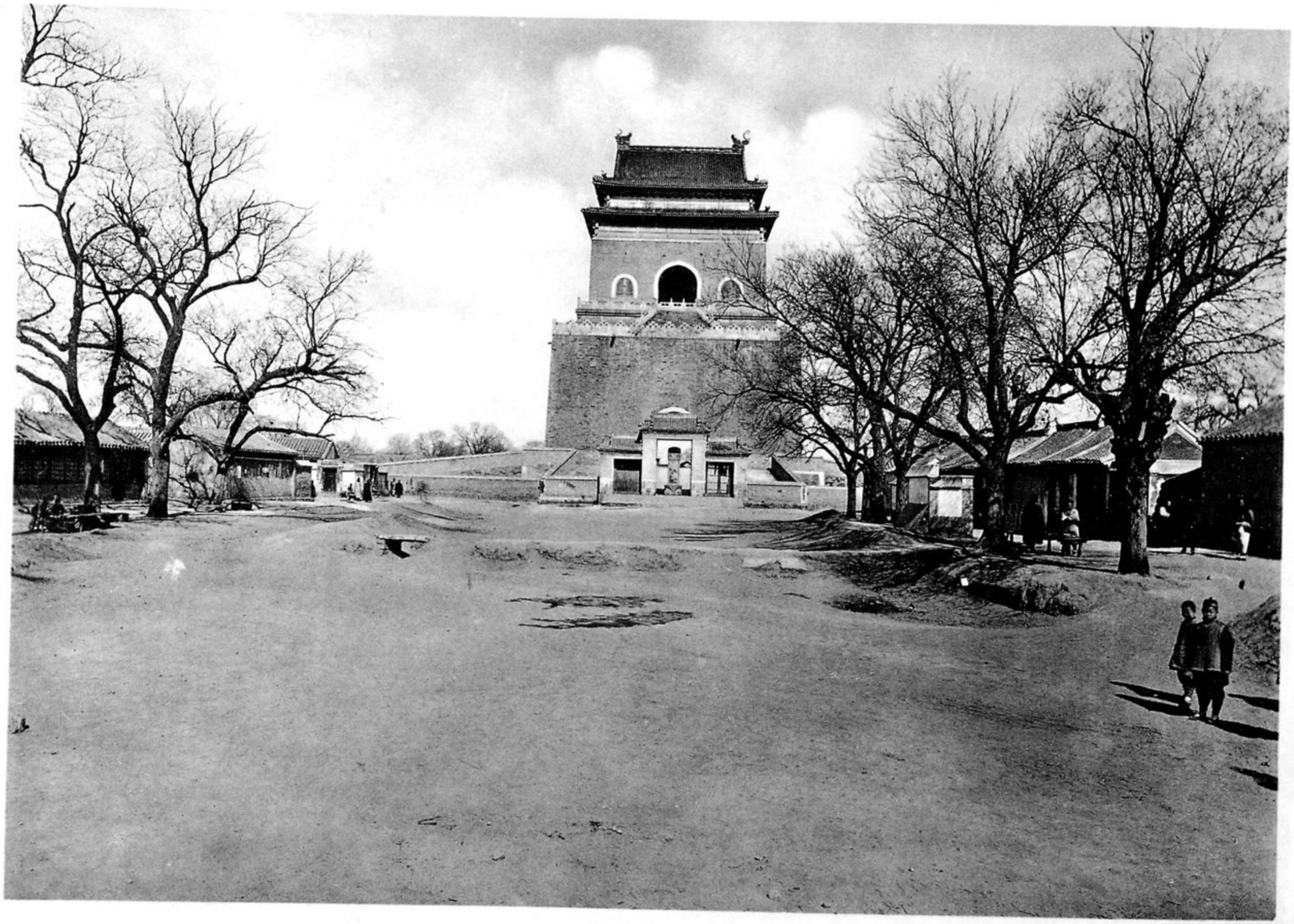

Der Glockenthurm (Tartarenstadt).