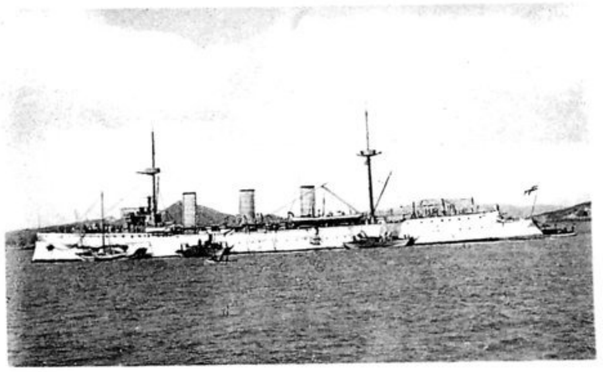

S. M. S. „Kaiserin Augusta“,
das mich nach dem Süden brachte.

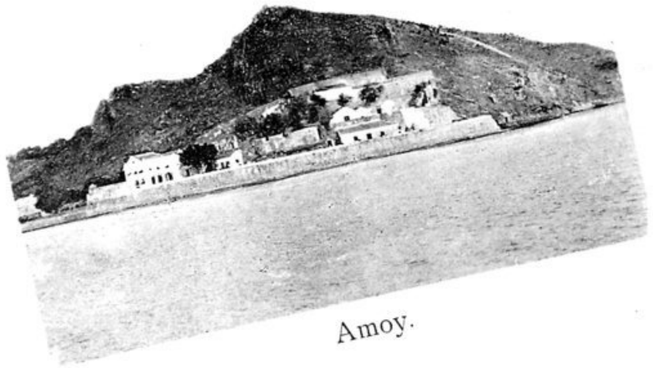

Amoy.

Grabanlagen auf Kulangsu.

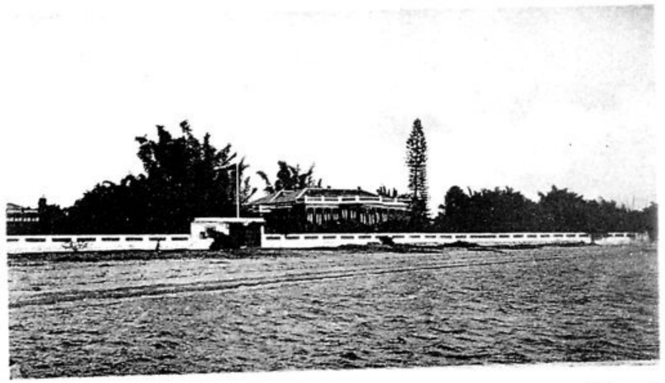

Swatow. Kaiserliches Konsulat.