ANTINOE 6. JAHRH.

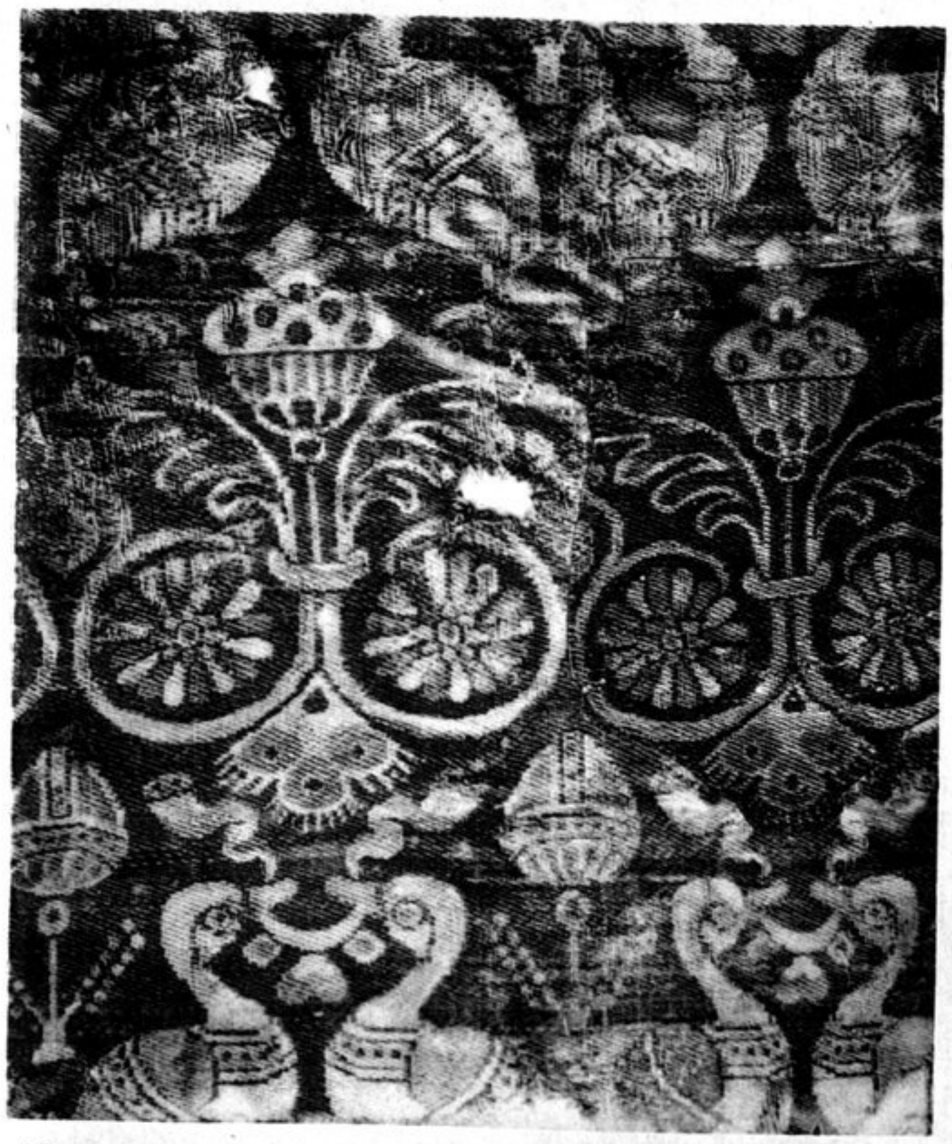

42.

Phot. J Doucet.

43.

44.

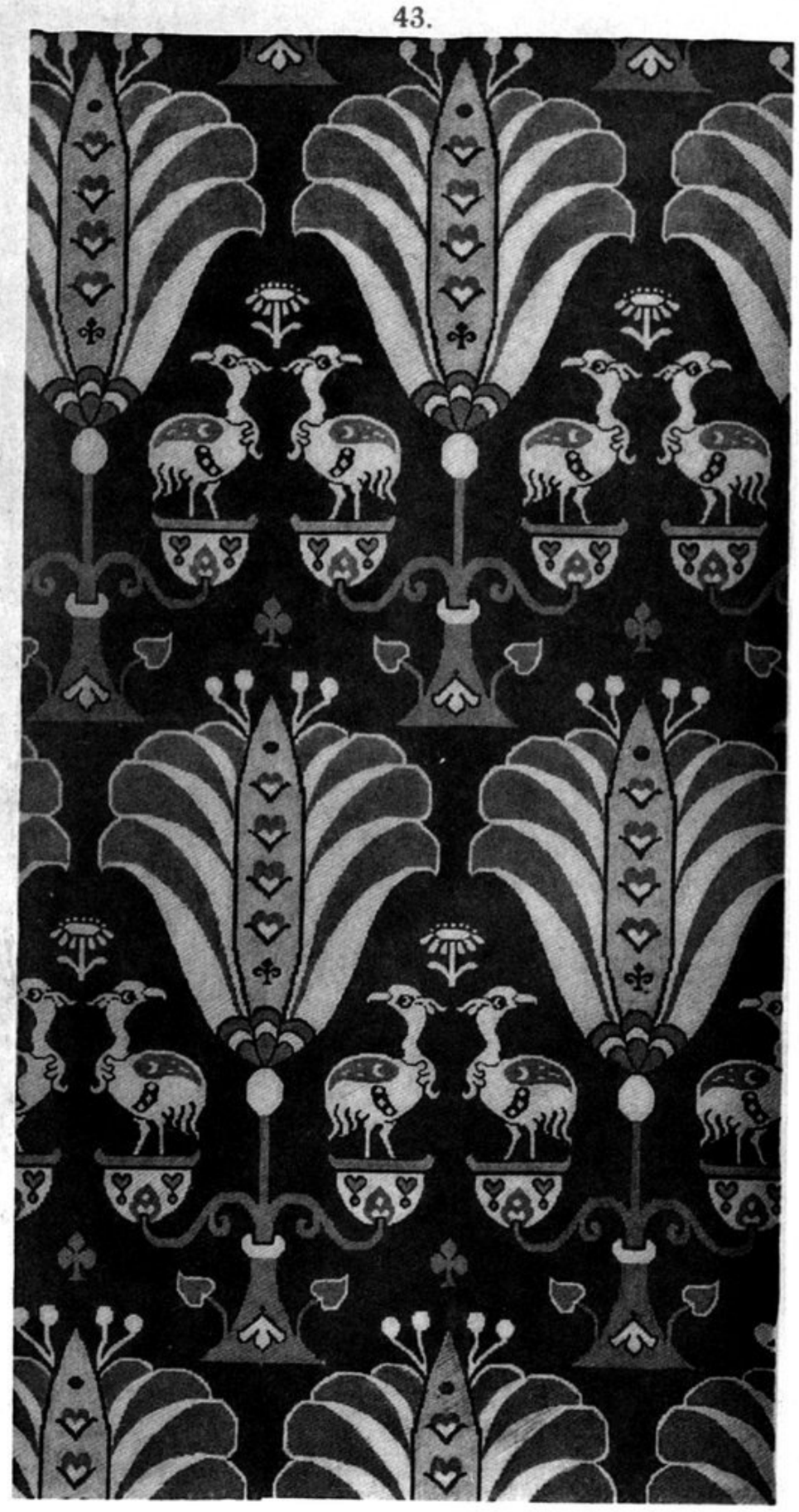

45.

Abb. 42. Antinoestoff in Sens; Phot. J. Doucet. — Abb. 43. Antinoestoff in Aachen. — Abb. 44 u. 45. Antinoe, griechisch-ägyptischer Stil **Kgm.** Berlin.

Gedruckt und verlegt bei Ernst Wasmuth A. G., Berlin.