

100. SITE OF RUIN N. IV, NIYA SITE, SEEN FROM SOUTH-EAST.  
Erosion terraces with dead tree trunks in foreground.

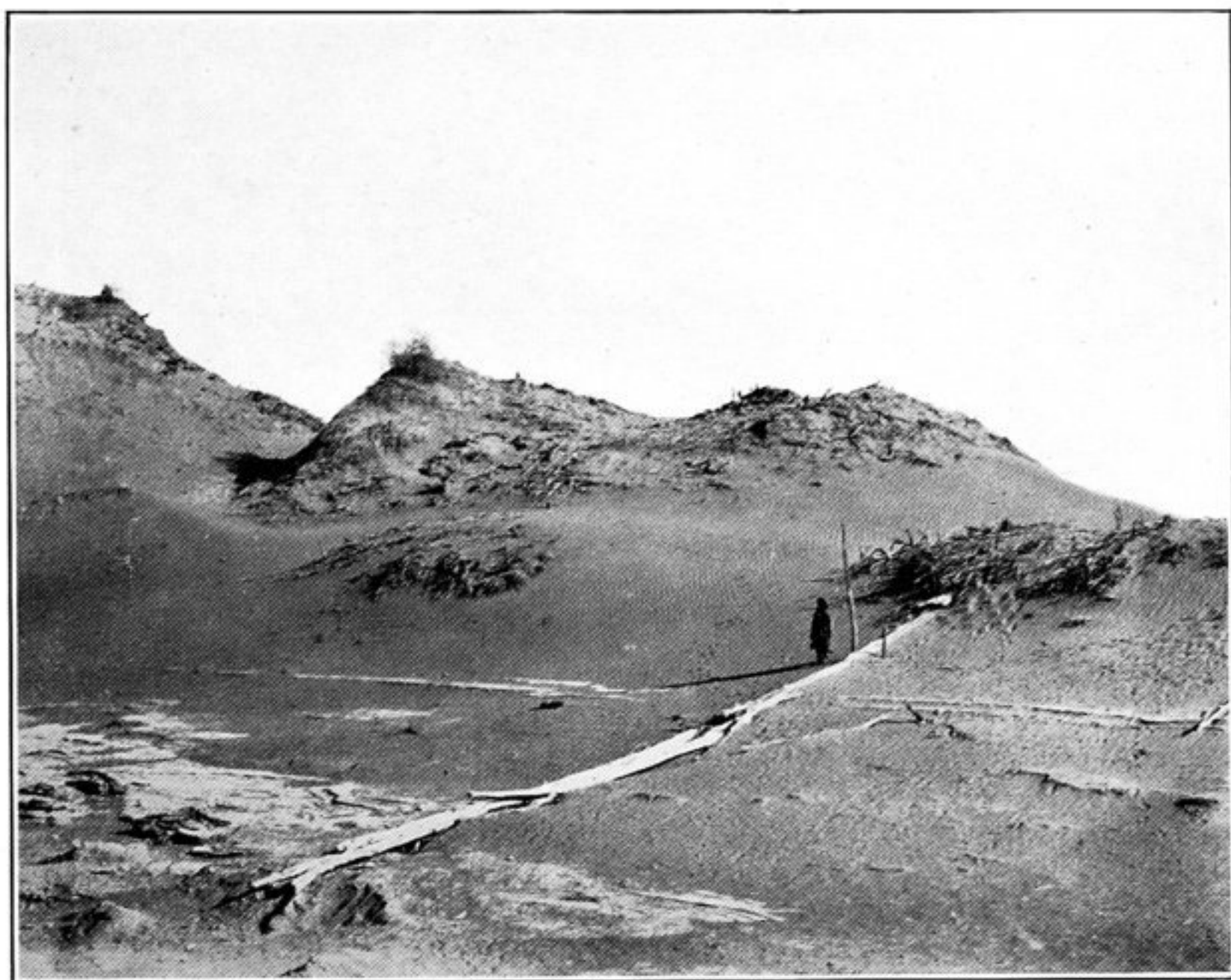

101. SITE OF RUINED RESIDENCE, N. III, NIYA SITE, SEEN FROM SOUTH-WEST.



102. REMAINS OF FOOTBRIDGE ACROSS ANCIENT RIVER-BED, NIYA SITE.



103. ROOF OF ROOM IN ANCIENT RESIDENCE, N. XXVI, NIYA SITE.  
(For Rustam, the man on right, see *Serindia*, i. p. 227.)



104. ANCIENT ARBOUR SURROUNDING TANK NEAR RUIN N. XLI, NIYA SITE.  
(See *Serindia*, i. p. 240.)



105. MEN AT WORK ON NEW BARRAGE ACROSS FLOOD-BED ABOVE  
TŪLKŪCH-TĀRĪM.  
(See p. 141.)