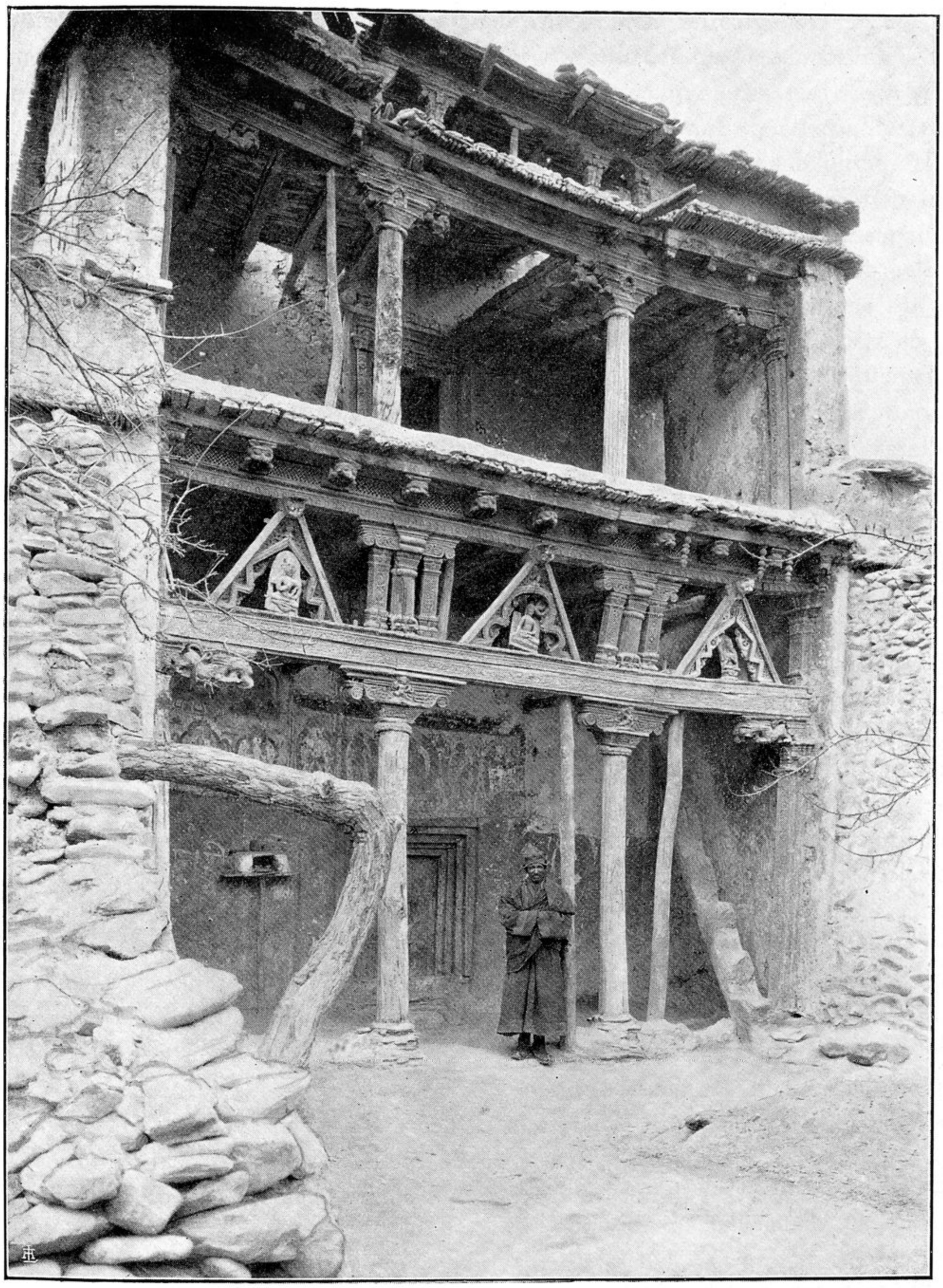

Tempio principale di Alci.