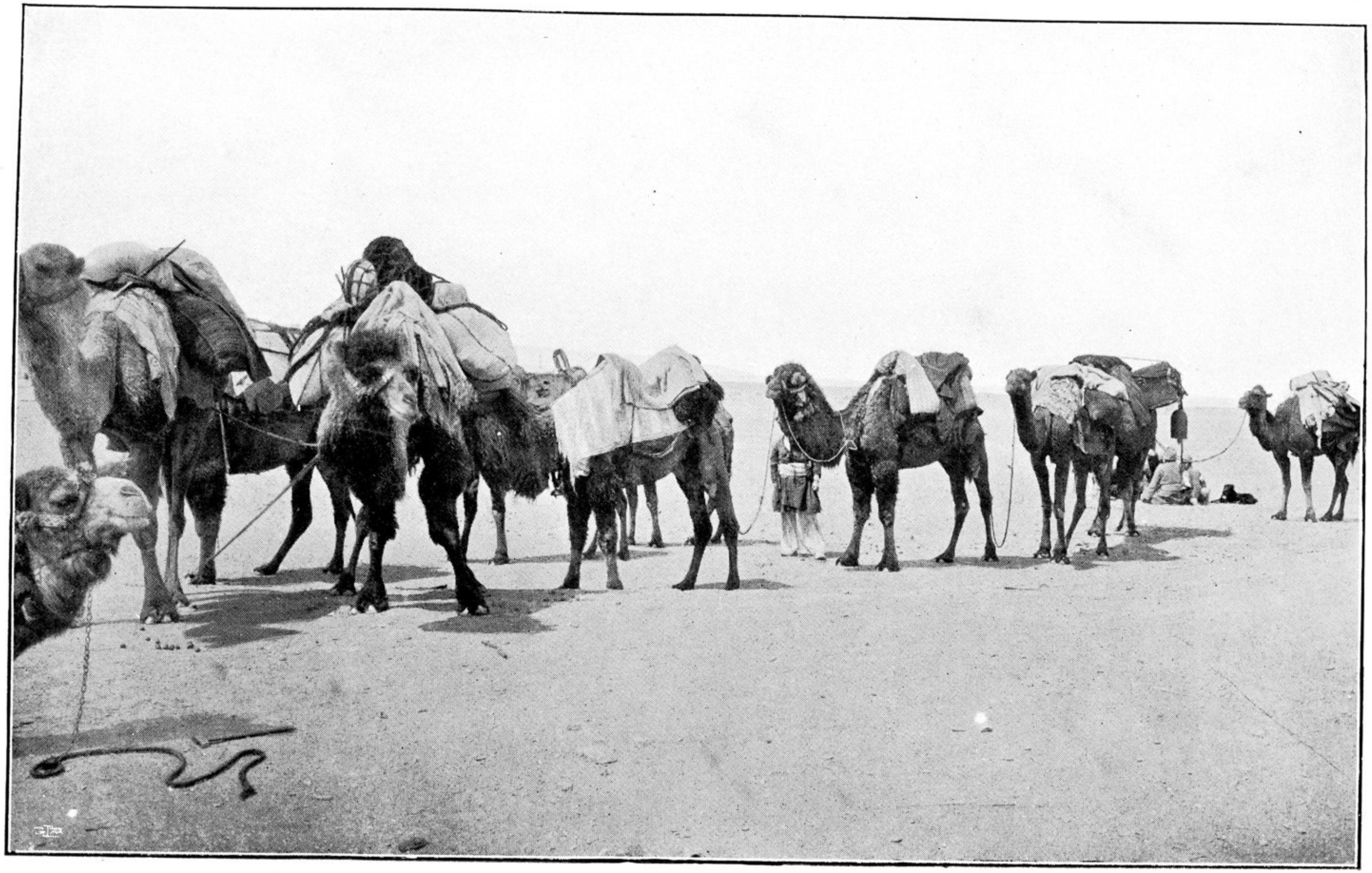

66. A Short Rest.