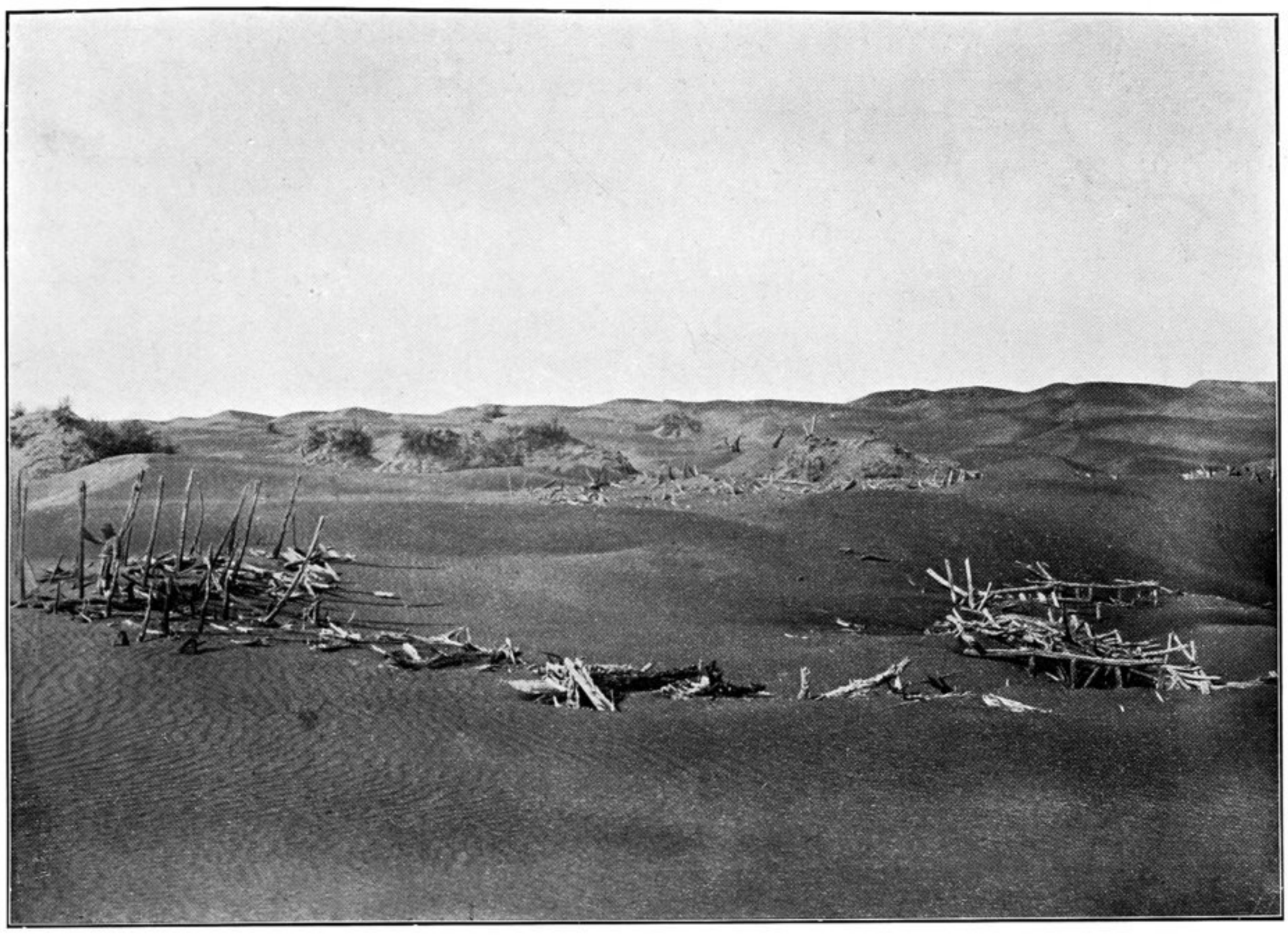

10.A.—SAND-BURIED ANCIENT QUADRANGLE, KARA-DONG SITE (SEE PAGE 19).

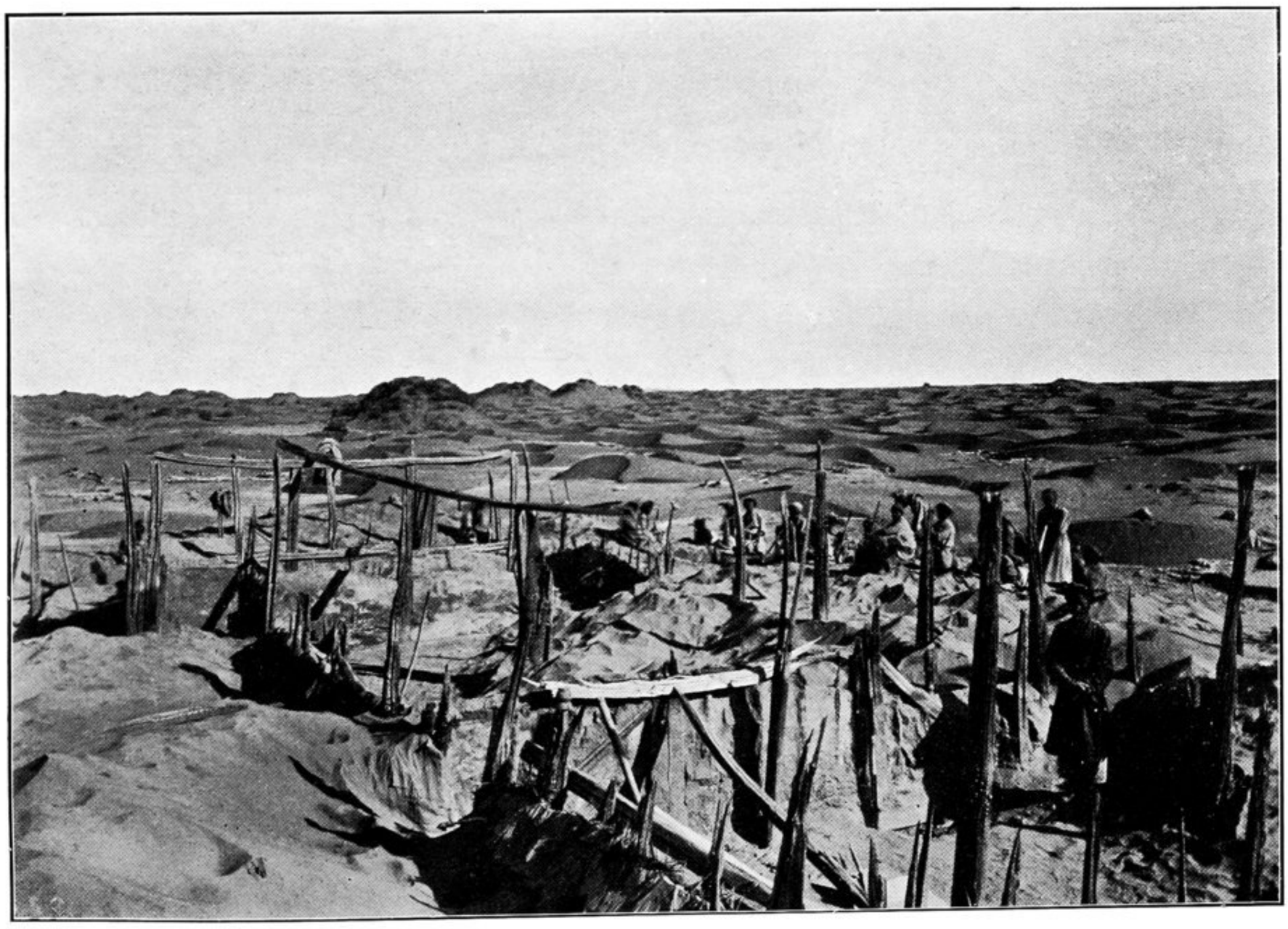

10.B.—SAND-BURIED ANCIENT HOUSE (N. XXIV), NIYA SITE, AFTER EXCAVATION (SEE PAGE 14).

Photo.-engraved & printed at the Offices of the Survey of India, Calcutta, 1923