

ARCHITECTURAL WOOD-CARVING FROM RUINED HOUSE,
N. VIII, NIYA SITE.
(See Chap. XI. sec. vii.)

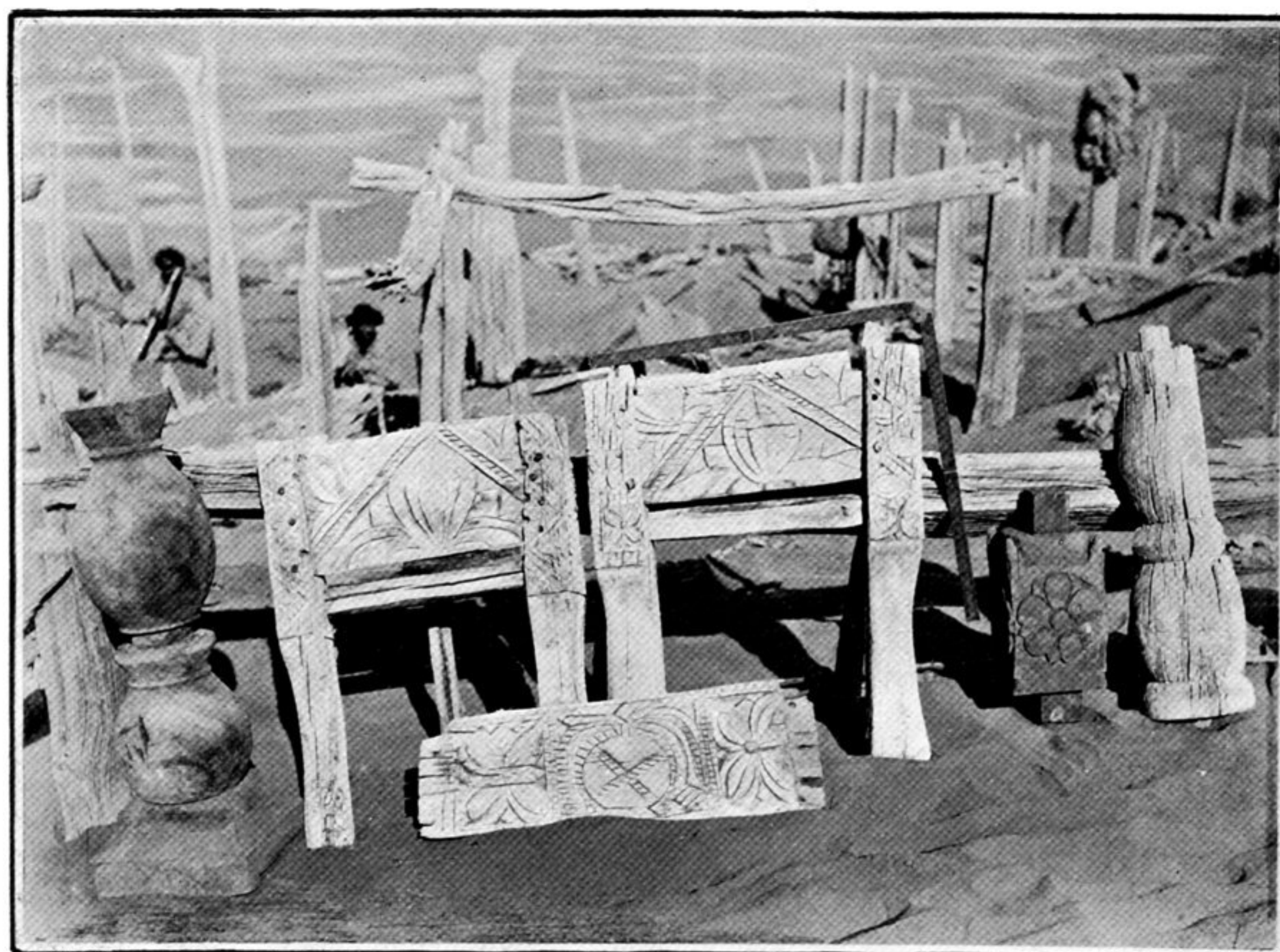

ANCIENT CHAIR AND OTHER WOOD-CARVINGS FOUND IN
HOUSE N. III, NIYA SITE.
(See Chap. XI. sec. ii.)