

ANCIENT JAR BROUGHT FROM NIYA SITE.

(See Chap. X. sec. iii.)

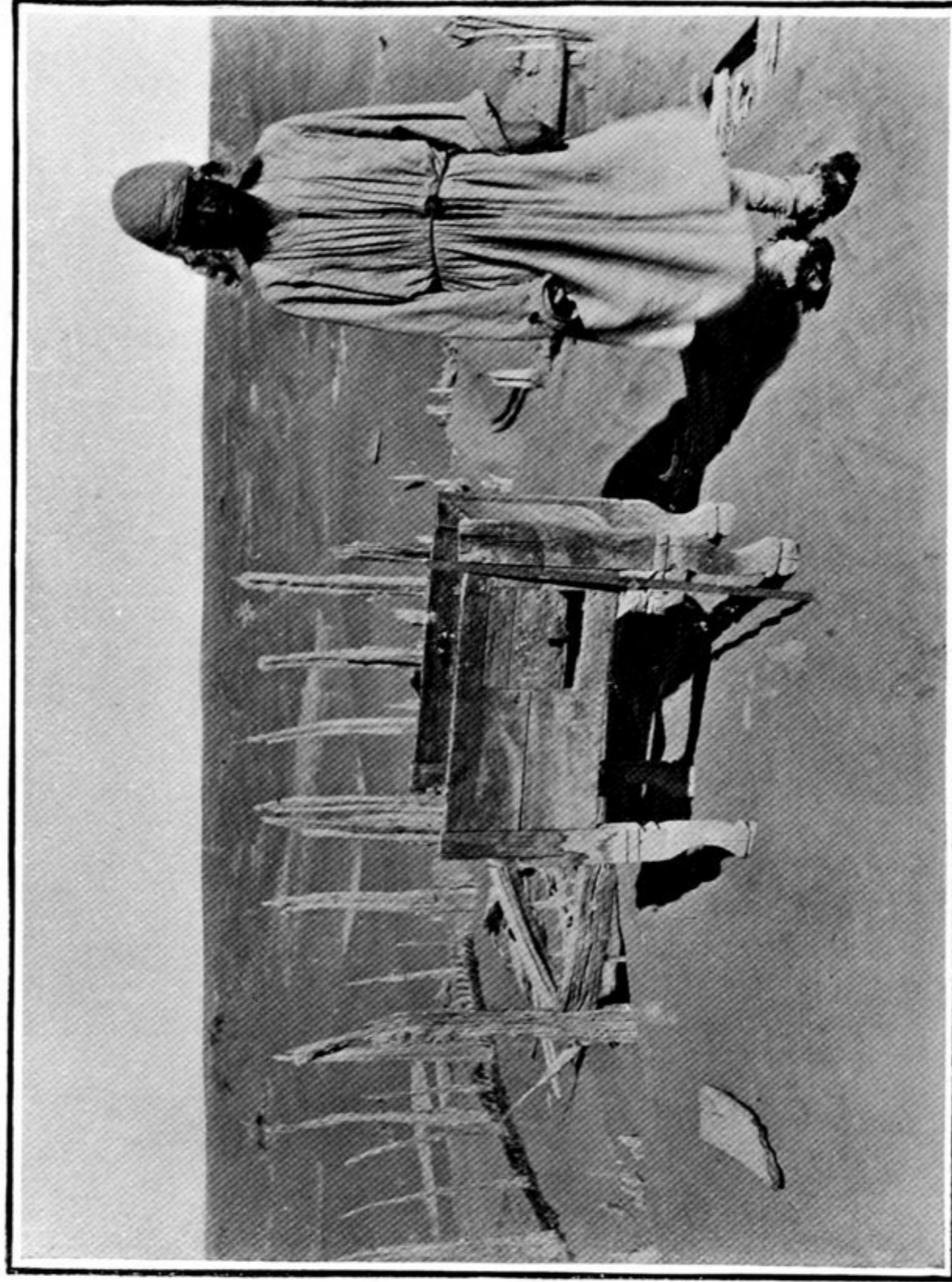

WOODEN CUPBOARD FOUND IN RUINED DWELLING N. XI,  
NIYA SITE.

(See Chap. XI. sec. vii.)

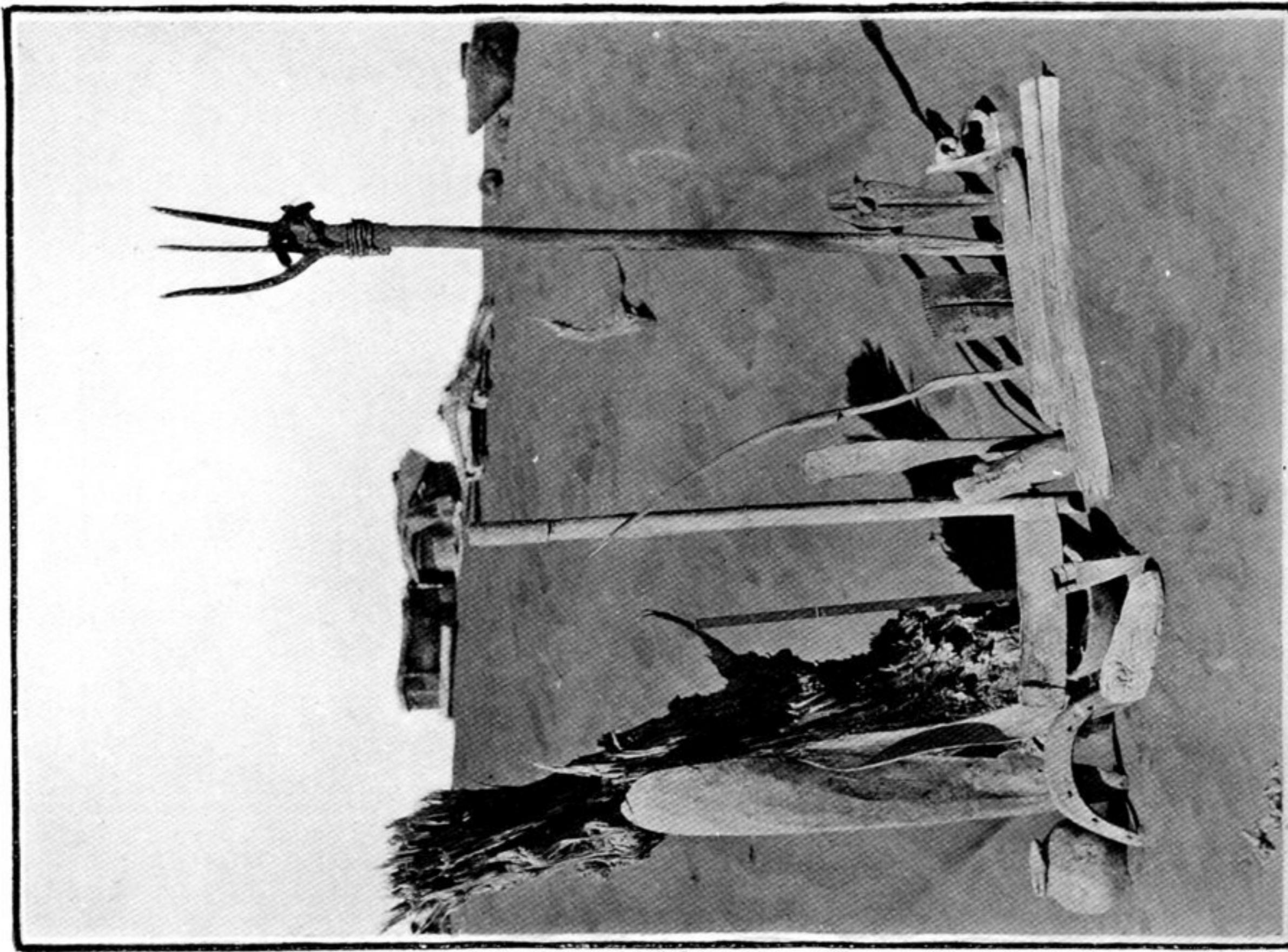

IMPLEMENTS IN WOOD AND POTTERY, FOUND IN  
DWELLINGS N. III, V, VII, VIII, NIYA SITE.

(See Chap. XI. sec. ii, vi-viii.)