

87. RUIN OF SAND-BURIED DWELLING, N. XX., NEAR NORTHERN END OF NIYA SITE,
BEFORE EXCAVATION.

Trunks of dead mulberry trees in foreground.

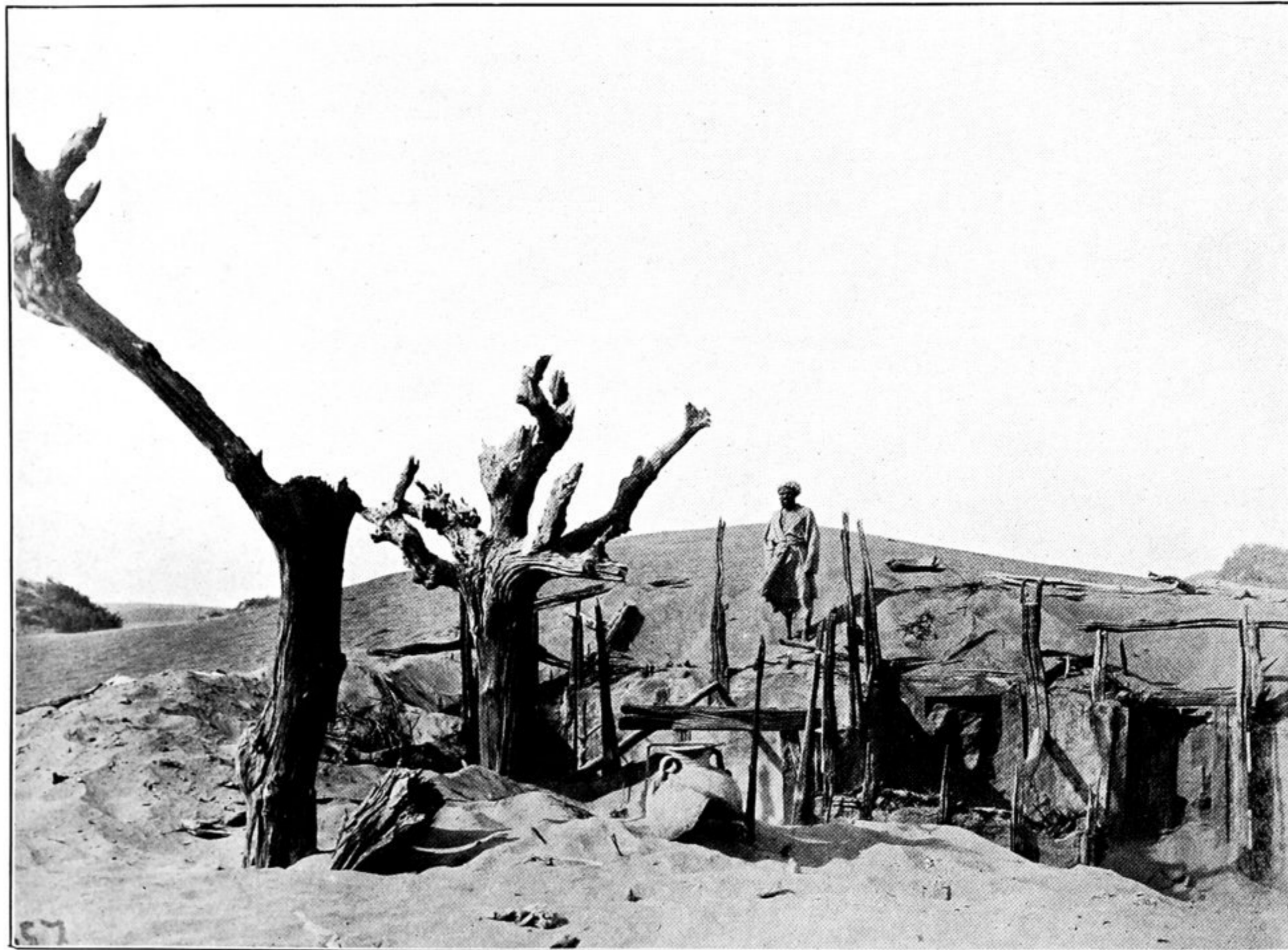

88. ROOM IN RUINED DWELLING, N. XX., NIYA SITE, IN COURSE OF EXCAVATION.