

99. RUINED DWELLING, N. XXVIII., ON ERODED CLAY TERRACE, NIYA SITE.
Fence of ancient garden and more erosion 'witnesses' in foreground. Figure of man in centre indicates extent of erosion.

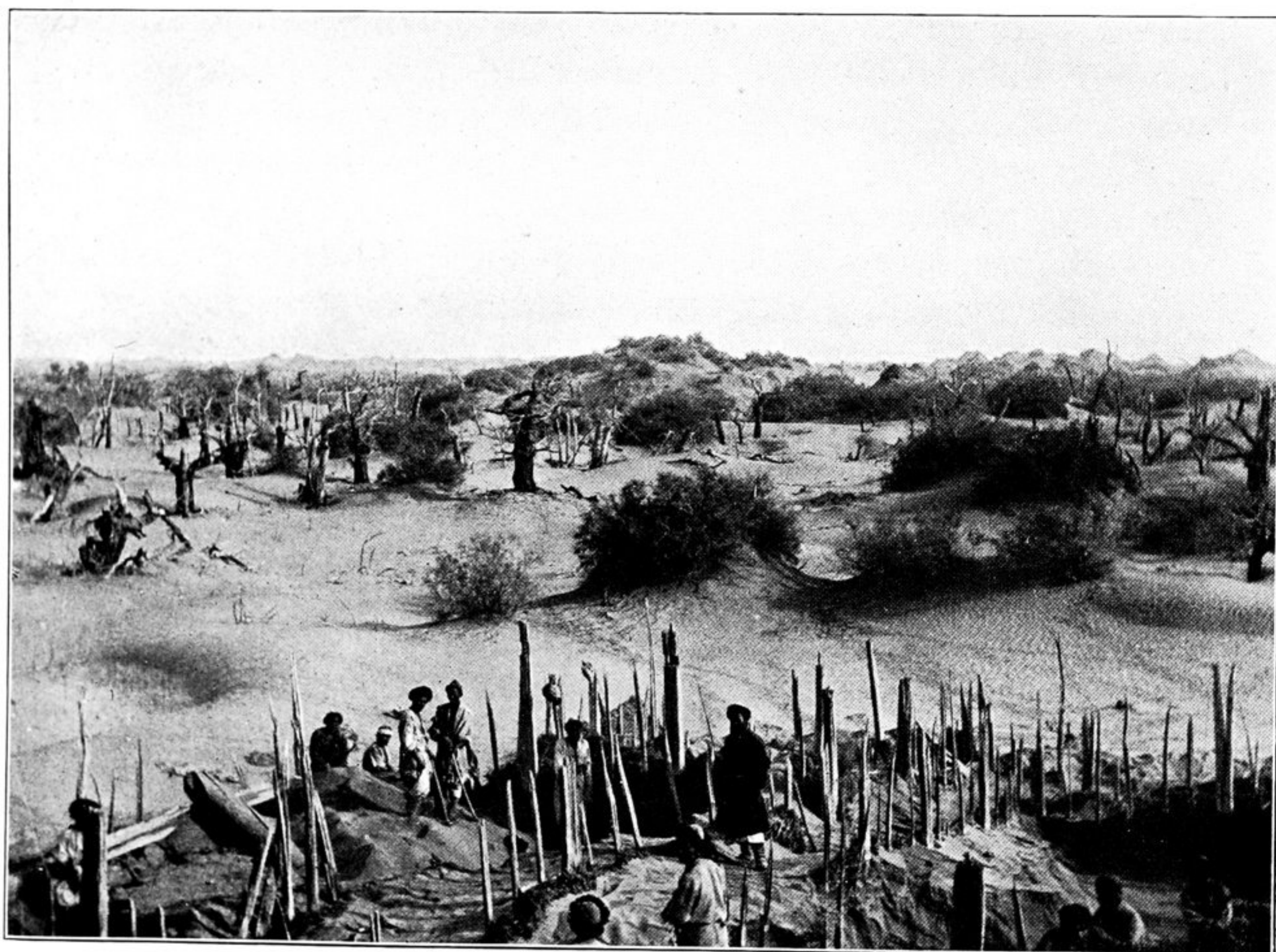

100. RUIN OF ANCIENT DWELLING, N. XXXVI., AT SOUTHERN END OF NIYA SITE,
IN COURSE OF EXCAVATION.