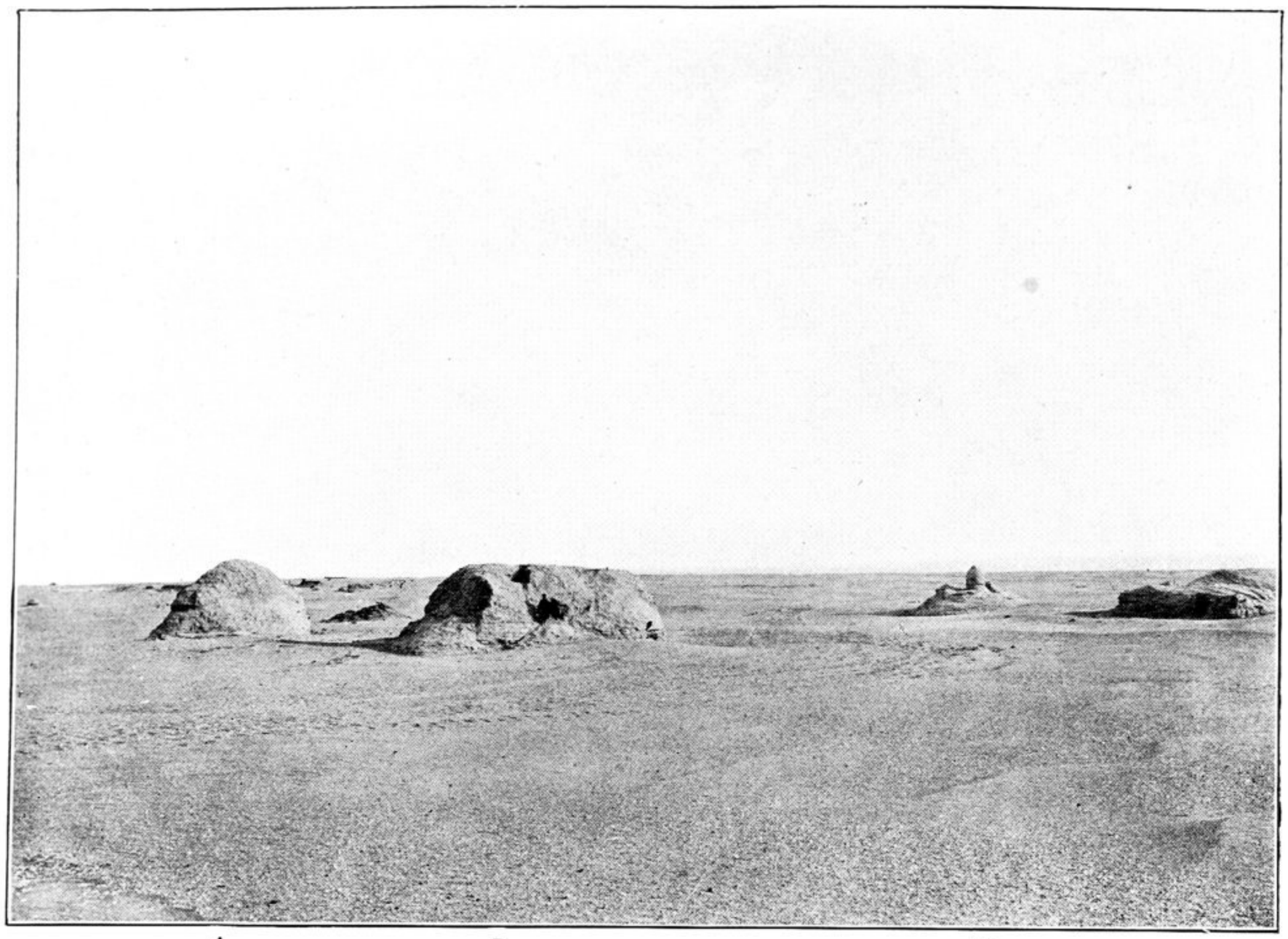

A B C

108. WESTERN GROUP OF RUINED STUPA AND TEMPLES, MIRAN SITE.

A. Stupa mound. B. Buddhist shrine M. V. C. Buddhist shrine M. III.

109. LIAO TA-LAO-YE, CHINESE MAGISTRATE OF CHARKLIK.