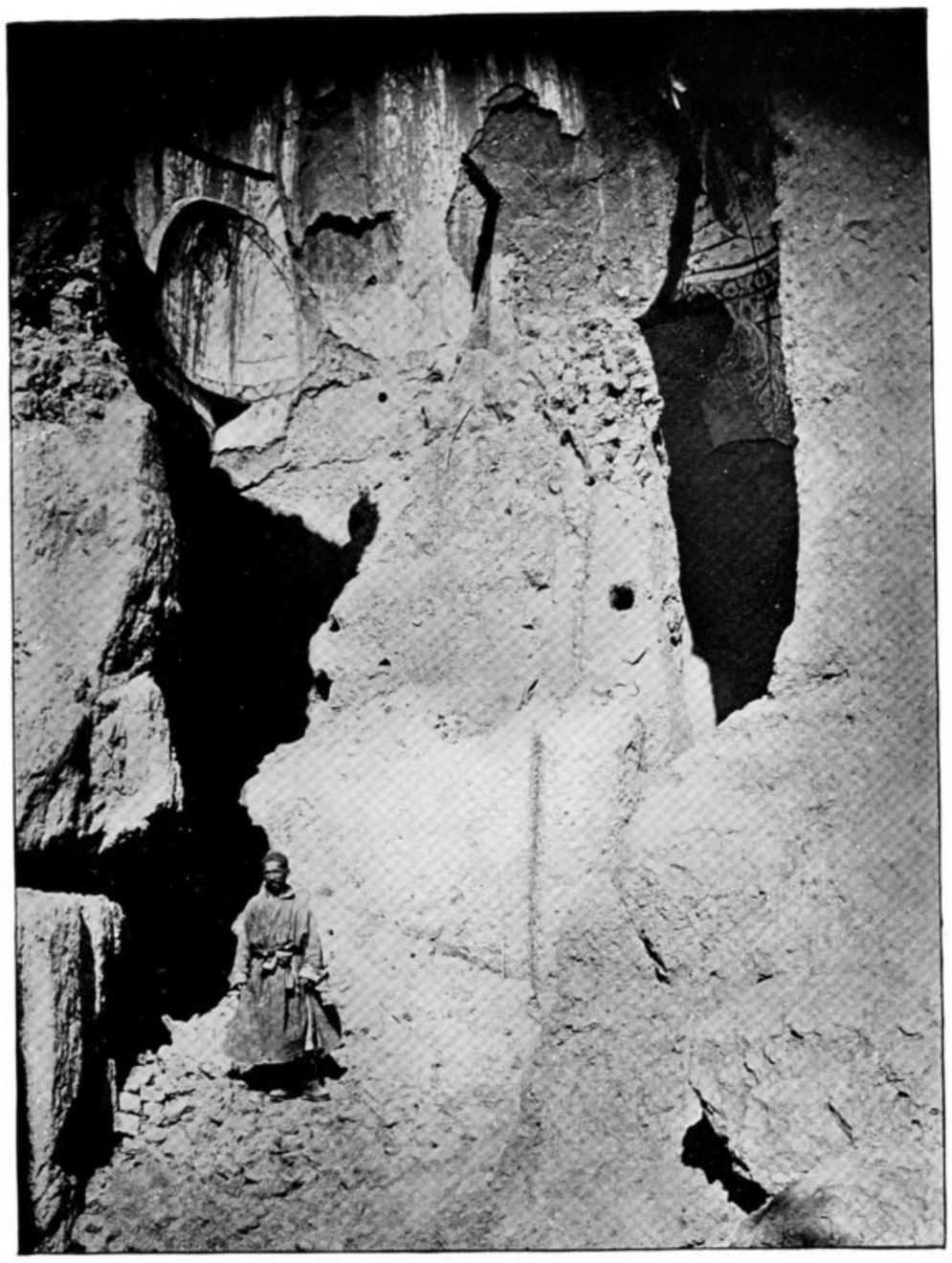

257. INTERIOR OF CAVE CELLA A. III. iii, ARA-TAM SITE.

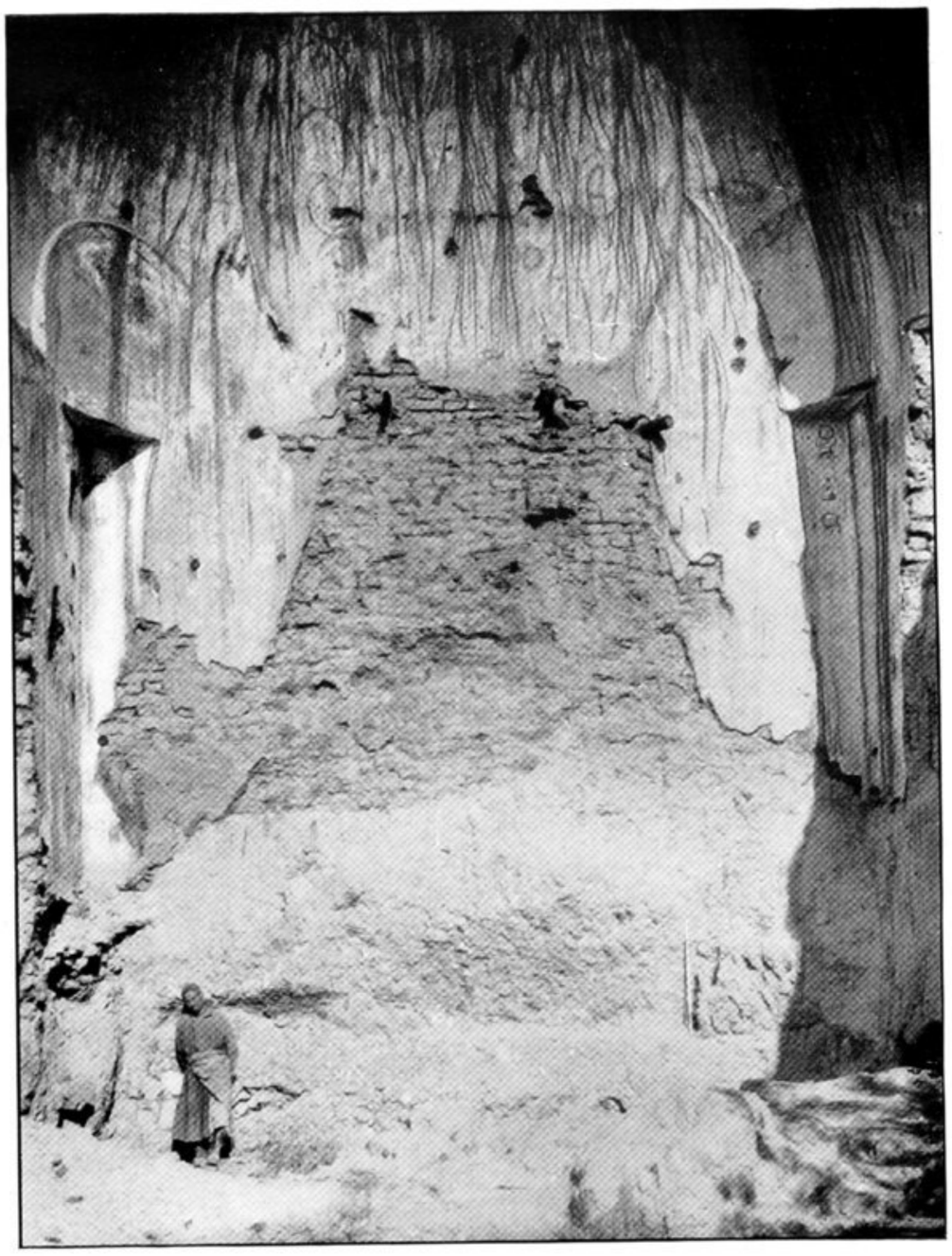

258. NORTH WALL OF CAVE CELLA A. III. ii, ARA-TAM SITE.

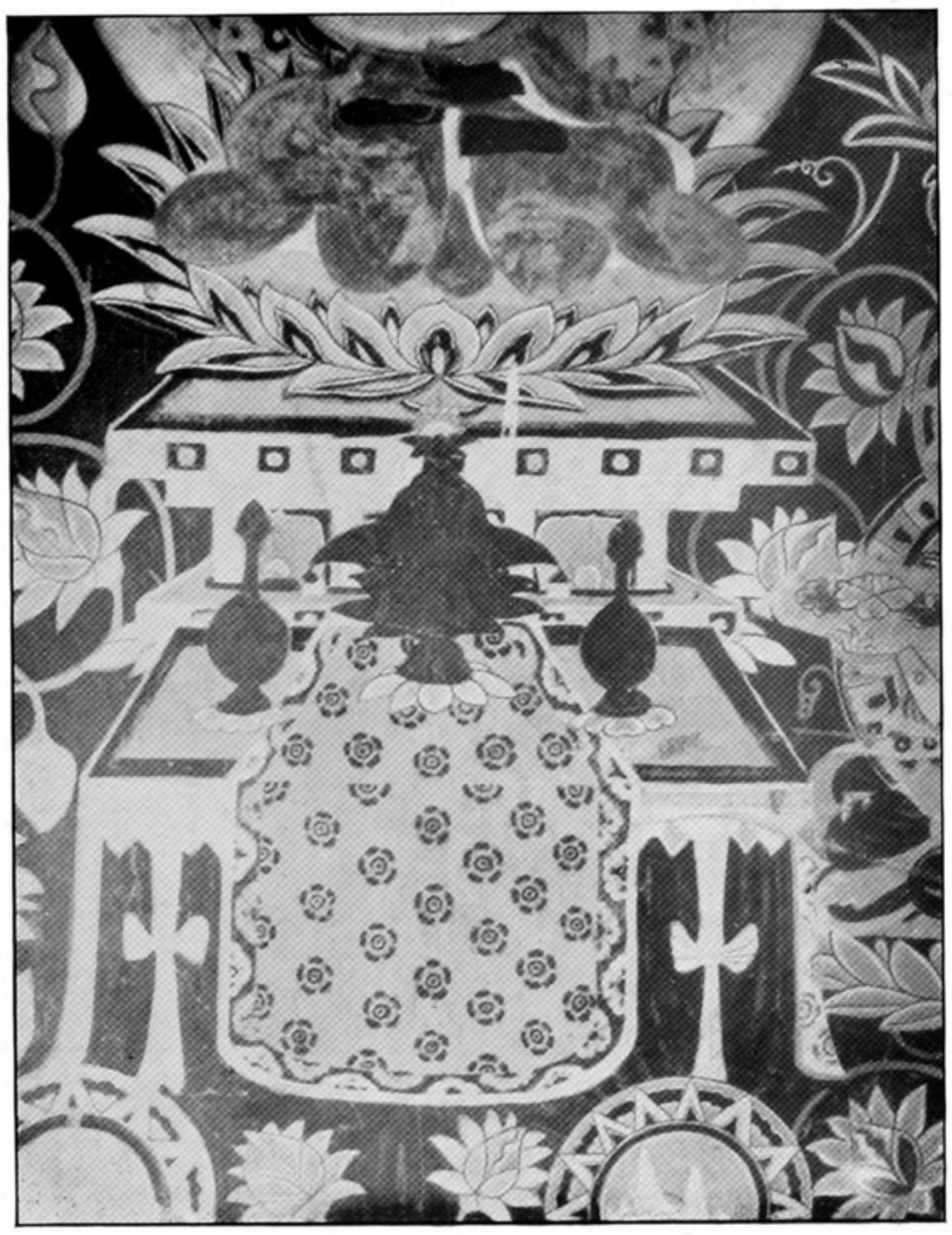

259. PORTION OF TEMPERA PAINTING, SHOWING ALTAR BELOW SEATED BUDDHA, ON N.W. WALL OF ANTECHAPEL IN CAVE XVIII, WAN-FO-HSIA.

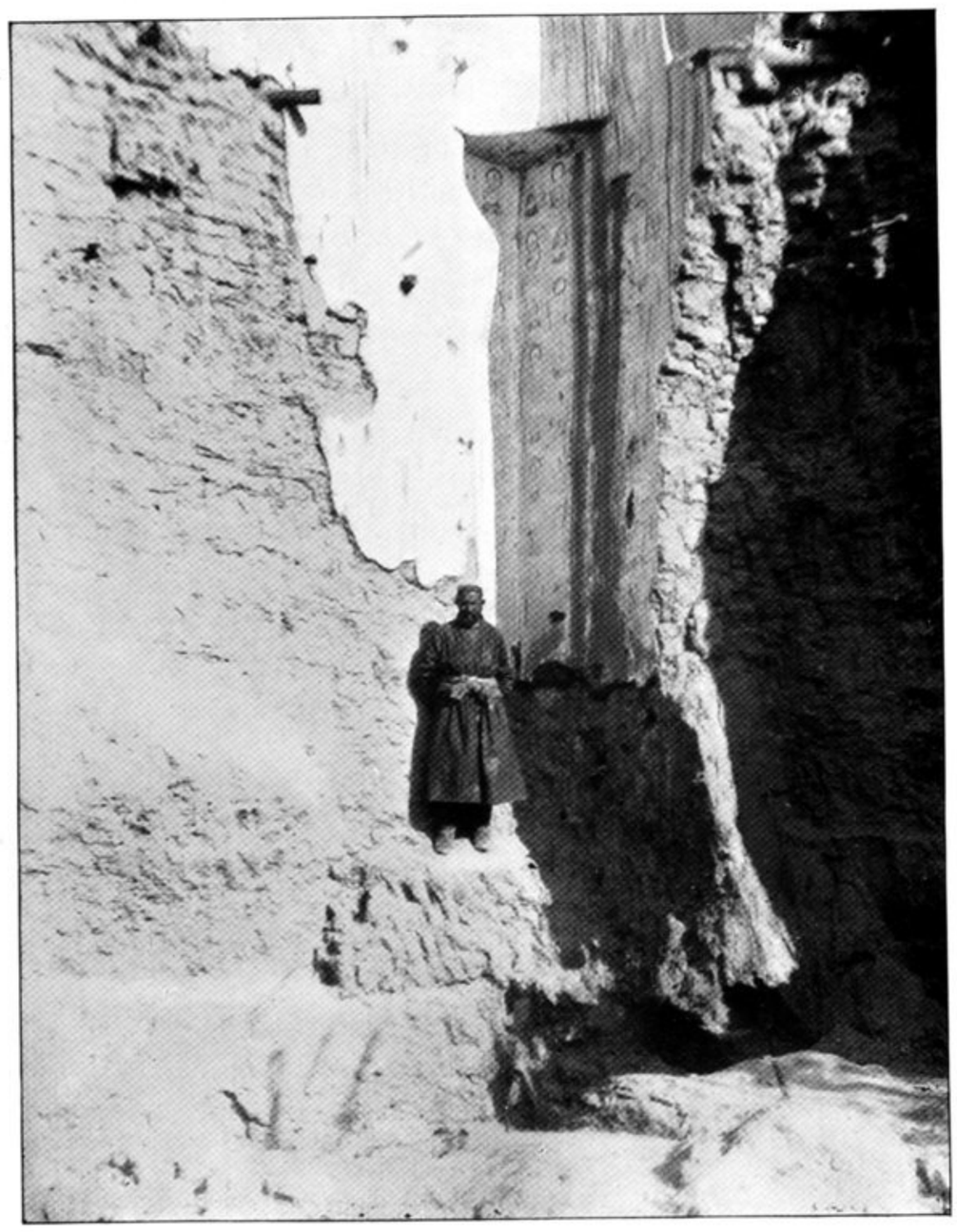

260. NORTH-EAST CORNER OF CAVE CELLA A. III. ii, ARA-TAM SITE.