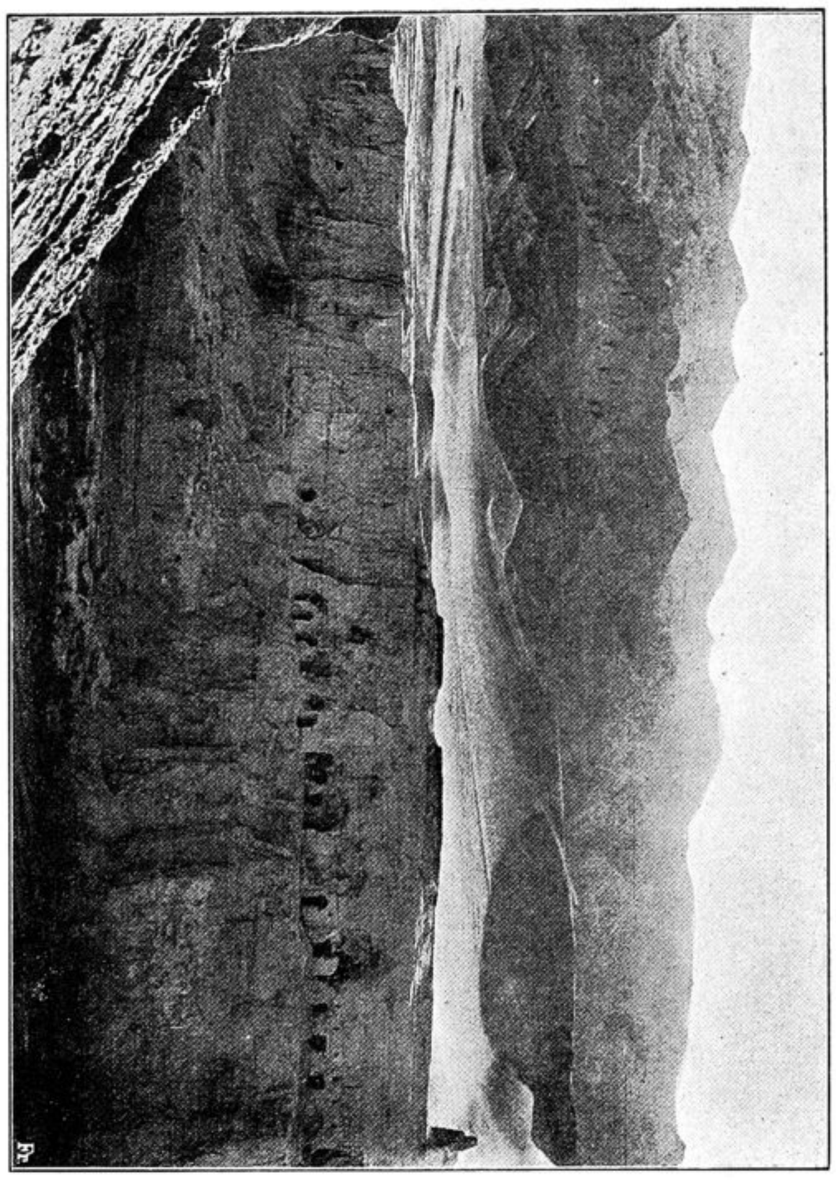

Fig. 497 b. Tempel Bäzäklik Anlage 19—40 von der N Terrasse aus.

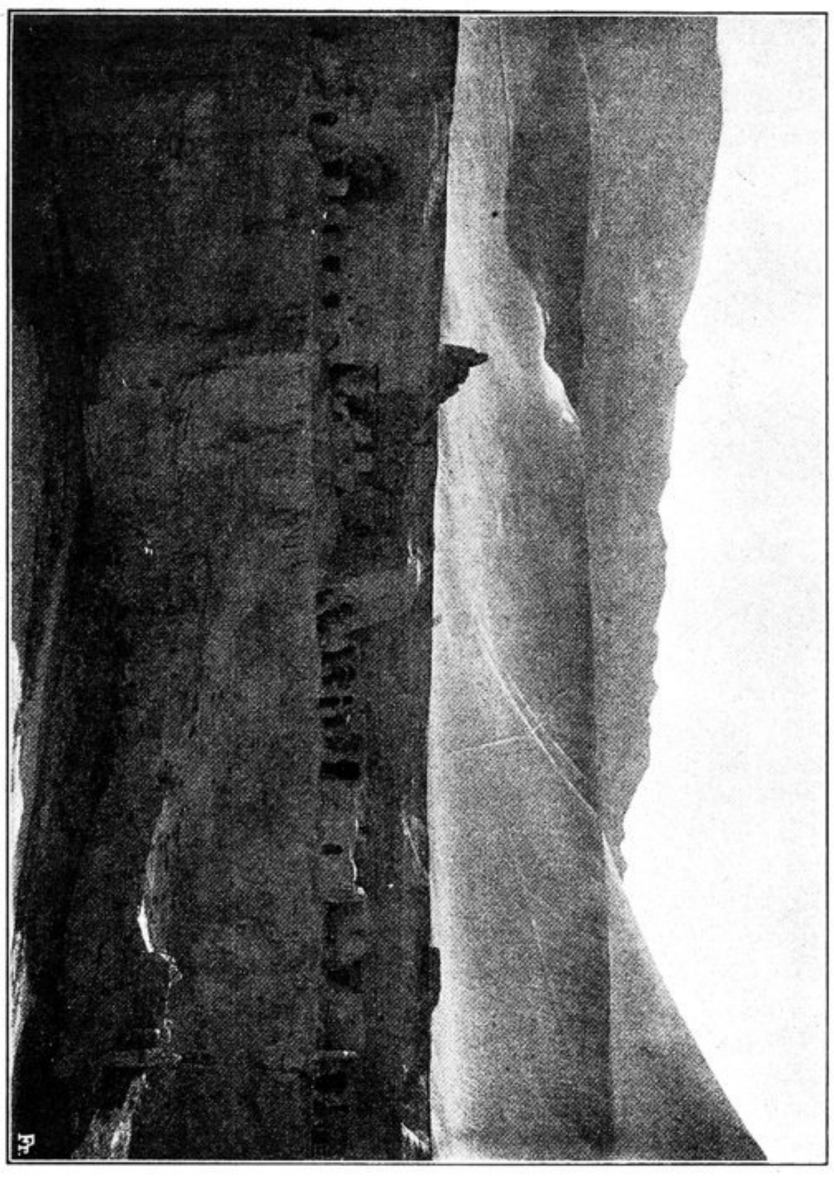

Fig. 497 c. Tempel Bäzäklik Anlage 8—22.

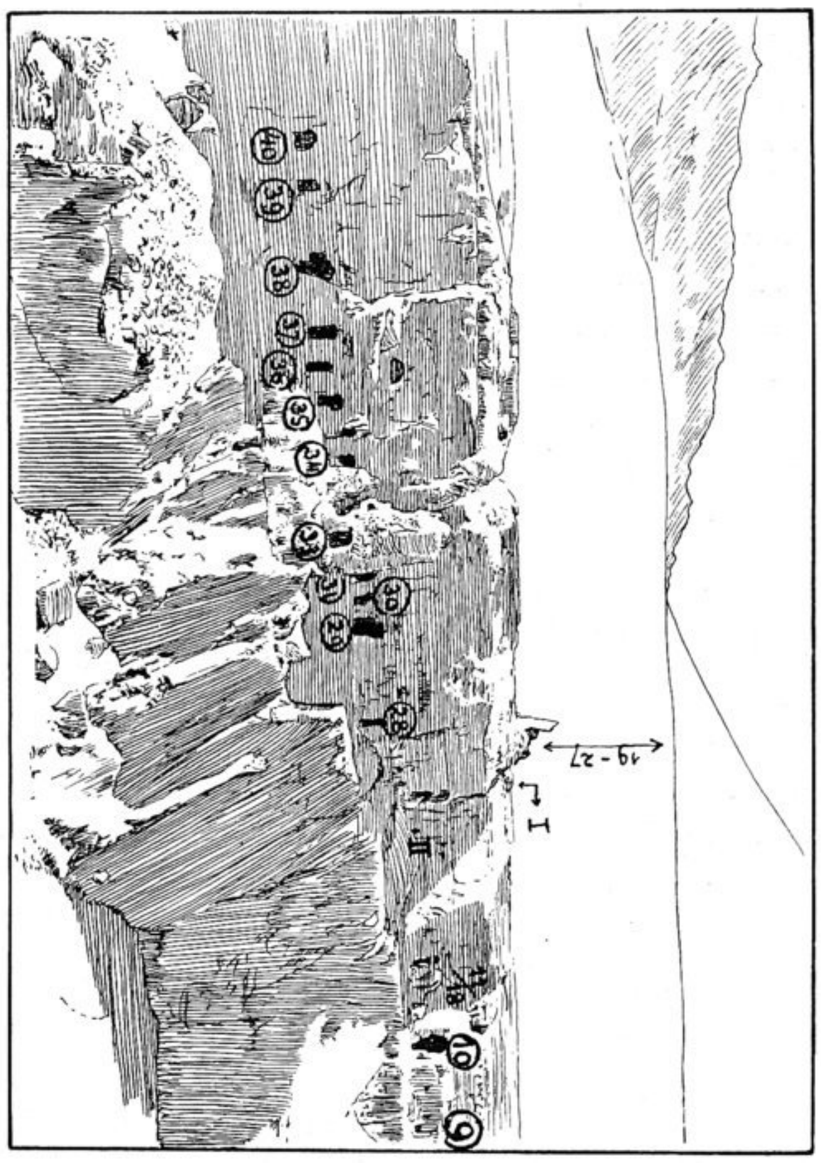

Fig. 498. O Ecke der S Terrasse des Tempels Bäzäklik.

← Reste der Freitreppe

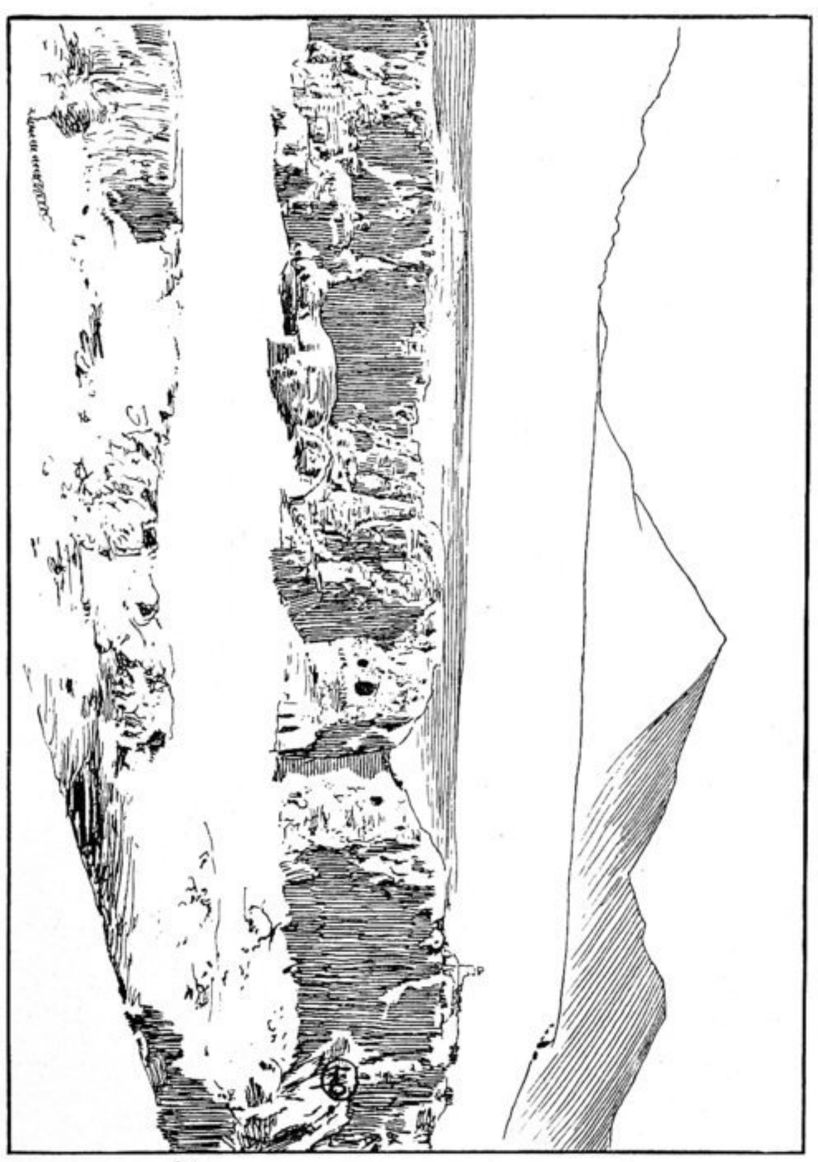

Fig. 499. Fortsetzung von Fig. 498 in S Richtung.

Bei ← alte in Schutt liegende Stûpa's.