

90. RUIN OF ANCIENT RESIDENCE, N. XXIV., NIYA SITE, SEEN FROM REMAINS OF DEAD ARBOUR ON EAST.

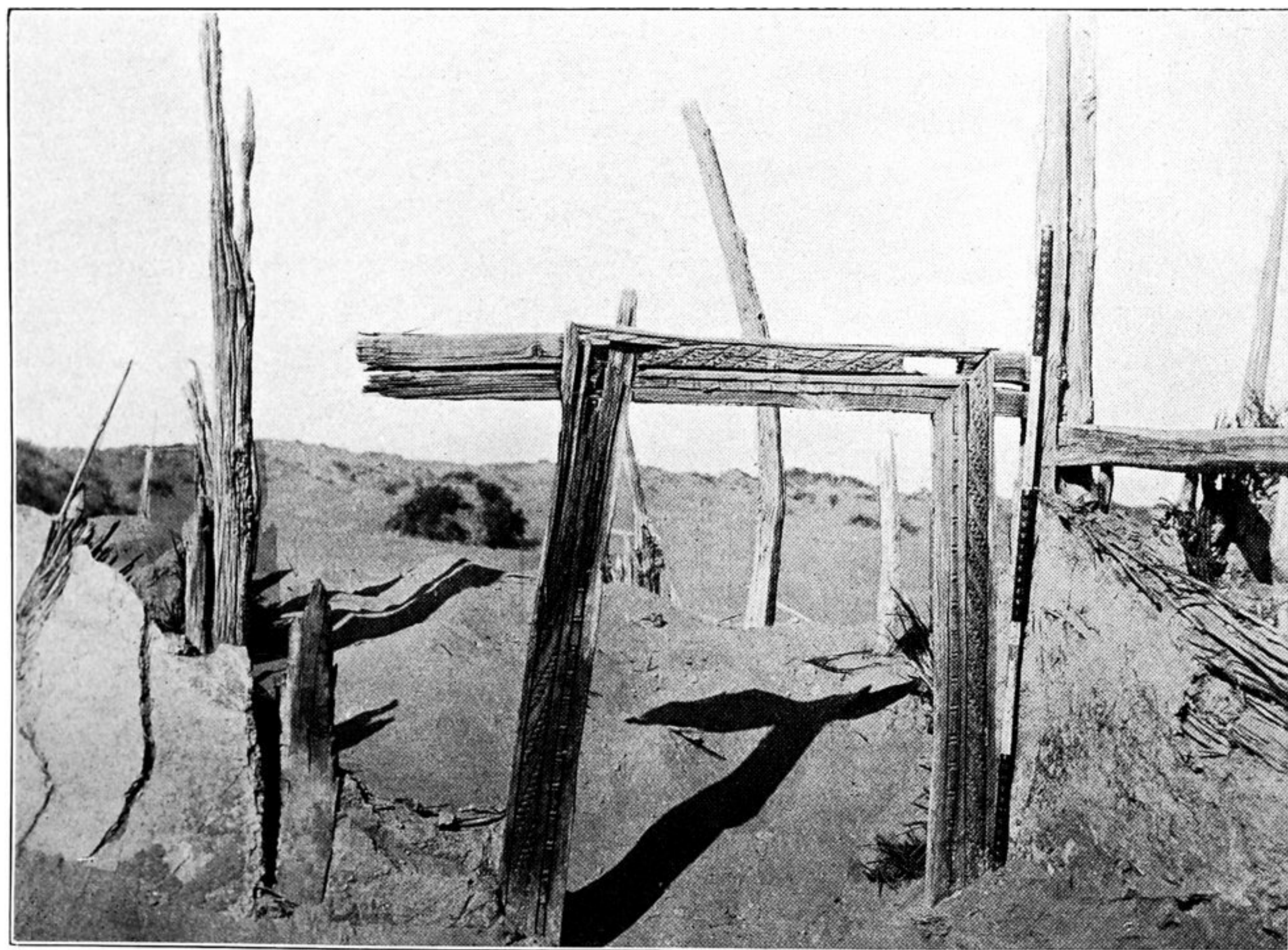

91. DOOR WITH ORNAMENTAL WOOD-CARVING IN SAND-BURIED RUIN OF DWELLING N. XII., NIYA SITE.