

53. RUINED DWELLING N. XX, NIYA SITE, SEEN FROM SOUTH, BEFORE EXCAVATION.



54. ROOMS iii, iv OF RUIN N. XX, NIYA SITE, SEEN FROM EAST, AFTER EXCAVATION.



55. REMAINS OF ANCIENT TANK TO SOUTH OF RUIN N. XXII, NIYA SITE.

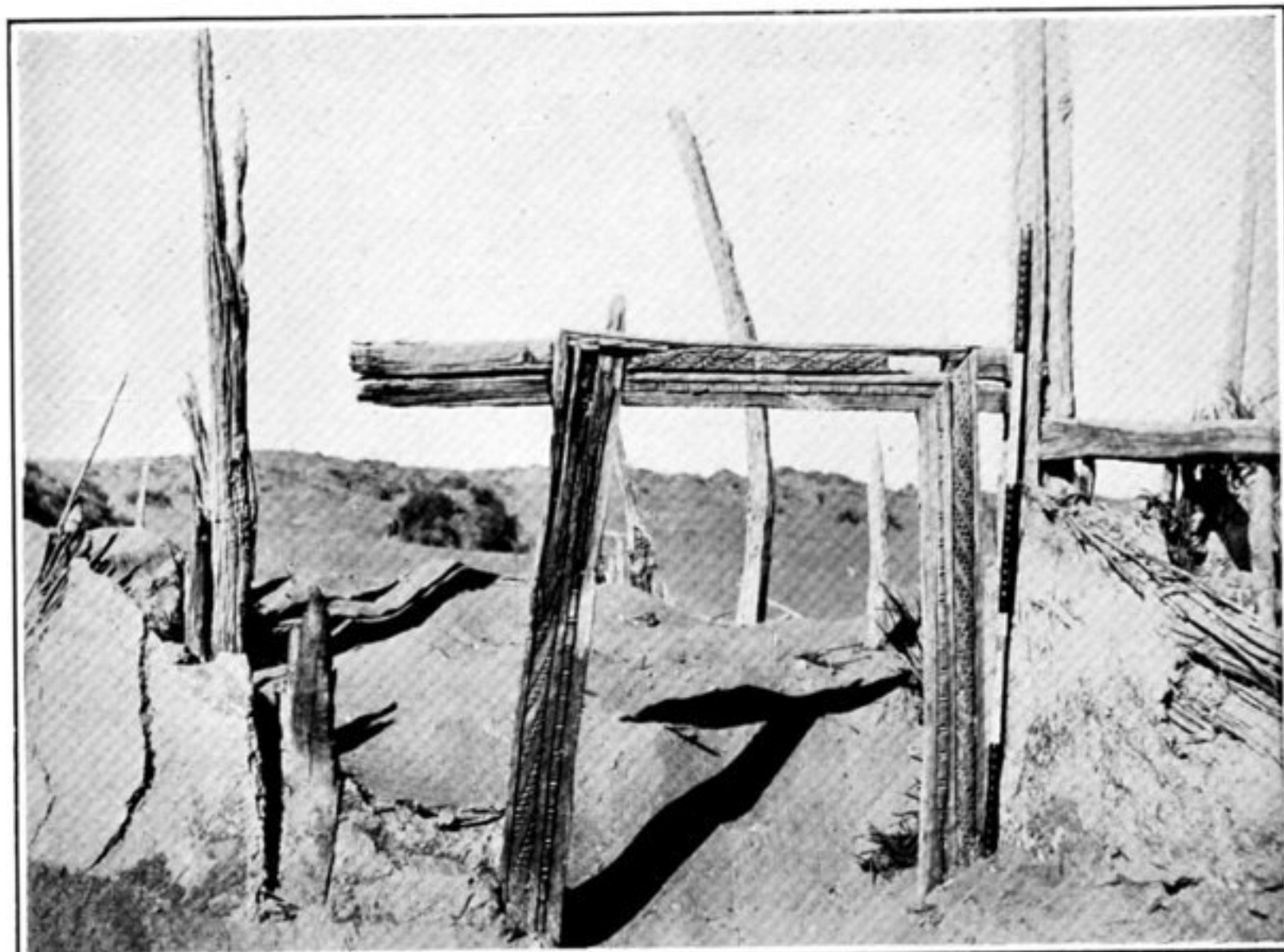

56. ORNAMENTED WOODEN DOOR FRAME FROM RUINED HOUSE, N. XII, NIYA SITE.



57. ANCIENT CUPBOARD EXCAVATED IN ROOM viii OF RUINED HOUSE, N. XXVI.



58. ROOM viii OF RUINED RESIDENCE N. XXIV, IN COURSE OF EXCAVATION.

The measuring-rod marks batch of Kharoṣṭhi tablets emerging from sand.